RICH LYNN MAN ACCUSED OF MURDER

THE WEATHER.

Fair and cooler to-night and Wednesday; moderate westerly winds.

Sun rises 4:07; sun sets 7:24.
Moon rises 12:15 a. m.
High tide 5:17 a. m., 5:48 p. m.
Maximum temperatures: Boston 86, Chicago 80, New Orleans 82, Philadelphia 84, Washington 82, San Francisco 56, Key West 84, St. Louis 84, Galveston 86, Eastport 64.

ATWOOD FORCED TO END FLIGHT

BOSTON AMERICAN

NIGHT EXTRA
FIFTH EDITION

VOL. 8—No. 92. Registered in U. S. Patent Office. BOSTON, TUESDAY, JUNE 20, 1911. Copyright, 1911, by the New England Newspaper Publishing Company. ONE CENT.

TO WORK NOW FOR HER BABY

Mrs. Florence Saunders, the young wife of Robert A. Saunders, who committed a highway robbery at West Thornton, N. H., because he was out of work and penniless and his wife was in a Boston hospital where she gave birth to a child, told the simple, pathetic story of her life romance to-day to the AMERICAN.

It is a story that will find an echo of sympathy in the hearts of thousands of girls who have come from Ireland to America with their hopes high for happiness and success, as did Mrs. Saunders four years ago, when she was a pretty girl of eighteen.

While working as a stitcher in a shoe factory she met Robert A. Saunders, of a good family and a graduate of Bates College, and in him she met her fate. She loved him then, when she believed that he was all that a young man should be, and she loves him now, when he is a fugitive from justice somewhere in Canada.

Mrs. Saunders says that she will devote the rest of her life to bringing up her infant daughter. The child, a very pretty little baby with long silken black hair, is an unusually interesting baby, and has been named Estelle Althea Saunders, after a dead sister of Mrs. Saunders' husband.

Saunders himself has not been arrested. According to his letter to the Sunday AMERICAN he is in Canada. But E. C. Frye, manager of the West Thornton Lumber Company, whose paymaster Saunders attempted to rob, has received a letter from the man. In this letter Saunders declared he would have shot Frye if the latter had been present at the time of the attempted robbery. He pays a tribute to Miss A[illegible] Heard, the bookkeeper of the concern.

Mrs. Saunders story follows:

By MRS. ROBERT A. SAUNDERS.

I am now staying with some very kind people in South Boston and am trying to realize the terrible trouble that has come over me and my little laughing baby within the past two days.

It is hard for me to believe that my husband is a fugitive from justice and that he took part in the awful affair at West Thornton. I have not heard a word from him since last Tuesday, but everything that he said in his communication to the AMERICAN, so far as I know anything about it, is true.

I have not formed any plans as yet as to what I and baby shall do. But I am young and full of hope. Before I was married I earned my own living, and I suppose that I shall have to do it again.

But oh! this is a terrible thing to me. I am still so dazed from the shock that I have not been able to think of any plans for the future. I would rather live on bread and water or go out and work to help support my husband and myself than to have had him commit the crime he did, thinking that he was doing it to help me and our baby.

There is nothing very particular of interest in my life story. And so far as my love story is concerned, it has been a short one, fraught with trials, and now reaches the climax of trouble and suffering.

I was born in the City of Cork, Ireland, and am twenty-two years old. Before I came to this country four years ago I had not done any work for any one outside of our own family. I had a sister who had come to America and who was employed in a family in Weymouth. My sister was able to earn good wages and had a good home.

You may know that in Ireland for many years the one great golden hope held out to young men and young women is that some day they might be able to go to America, where we were led to believe life was always happy and money plentiful. So my sister wrote to me along these lines, and I decided to come to Boston.

I was only eighteen years old and full of life and hope. I had received a very good education at home, and felt very confident that I would be able to make my way in the new world, just as my sister had done.

I had no sweetheart in this country whom I came to see, but you know how it is with young girls—they begin to dream of such things when they get to be as old as I was when I landed in Boston.

Proposal of Marriage.

My sister met me and took me to Weymouth, where she had already obtained for me a position in a family. I liked the place I had very well, but I soon saw that in the shoe factories girls were more independent than I was. So I got a position in a shoe factory. After a time I did stitching on a machine. I became very proficient in that particular work and I was making good money in a short time. The factory where I was employed is in East Weymouth.

It was while I worked there that I met Robert A. Saunders. He seemed very much impressed with me from the start. He is a good looking young man and told me that he came from Scotland. His

Continued on Page 4, Column 1.

SUMMARY OF LONG FLIGHT MADE BY HARRY ATWOOD

Left Concord, N. H.....8:19 a. m.
Arrived Tilton.........8:52 a. m.
Left Tilton............9:33 a. m.
Arrived Pittsfield, N. H., 10:30 a. m.

Actual flying time, 1h. 30m.

In his interstate flight from Waltham yesterday, including to-day's trips, Atwood flew a total distance estimated at 150 miles. His circuitous run before the gale after leaving Tilton to-day makes it impossible to give the distance accurately.

$50,000,000 STOCK ISSUE

The directors of the American Telephone & Telegraph Company met to-day in Boston and authorized the issue of new stock of $50,000,000. It is one of the largest stock issues ever made in Boston. The new stock will be exchanged for old stock at the rate of one share of new for five of old.

The directors also declared the regular quarterly dividend of two dollars a share, or at the rate of 8 per cent. The meeting of the New England Telephone & Telegraph Company was held to-day at which a quarterly dividend of 1¾ per cent. was declared, which is an increase of one quarter of one per cent., and now places the New England stock at a 7 per cent. per annum basis.

The issue of new stock is a part of the plan of Theodore M. Vail to place the American Telephone on a new foundation, as the result of its purchase of the Western Union Telegraph Company, and its consequent increased prosperity. The American Telephone and Telegraph Company is the parent Bell Telephone Company of the United States.

Treasurer William R. Driver of the company, explaining the stock issue, said:

"The object of the $50,000,000 new stock to-day authorized by the directors of the American Telegraph and Telephone Company, is to provide for the general development of the fast increase in business of the company. The proceeds of the issue will be credited to the general fund to be user as required."

When the news of the increased capitalization reached the Stock Exchange the bears, who have been looking for anything that might be construed as a bad omen, made a drive at the stock and succeeded in breaking it three points, from 151⅝ to 148¾. However, the stock was well picked up by those who know its intrinsic value and position. The company is absorbing many of the independent companies, which until recently maintained a strong stand in some of the Middle Western States.

FR. GALLAGHER OF ROXBURY AGAIN ILL

Rev. Joseph H. Gallagher, pastor of St. Patrick's Church, Dudley street, Roxbury, who underwent a surgical operation at St. Elisabeth's Hospital recently and who recovered sufficiently to be out of bed, is again very ill at the parochial residence on Magazine street. He was to have given out the diplomas to the graduates of St. Patrick's high and grammar schools, but Rev. James A. Reagan acted in his stead and announced Father Gallagher's illness.

Start
Solving
Pictures
TO-DAY
In the American's
Great
$10,000.00
Proverb
Contest
First Prize:
A $2,500.00
Seashore Bungalow!
1000 Prizes in All
BEGIN TO-DAY
See Page 6

ATWOOD LANDS IN BIG GALE

Harry Atwood brought his Wright-Burgess biplane, with one passenger aboard, to earth on Dr. E. M. Sargent's farm in Pittsfield, N. H., at 10:30 a. m. to-day after fifty-seven minutes of as hair-raising and dangerous aviation as any birdman wants.

"The roughest hour I ever had in the air," was Atwood's description of his trip after he arrived back in Concord by automobile.

Five times Atwood tried to make a landing, but was wrenched out of his descent by the wind. One time he started from an altitude of 2,000 feet to come down. The wind caught his machine and sent the biplane and two men aboard it skimming up to the 3,000-foot level.

Atwood was trying to get to Laconia from Tilton. He did touch the outskirts of Laconia, but he couldn't achieve a landing there. Finally he was borne by the wind over Sanbornton and thence to Pittsfield, where he came down unharmed.

He left his machine in Pittsfield. He will return there to-morrow to make a flight from Pittsfield to Boston.

Atwood Describes Trip.

Atwood started to-day to fly from Concord to Tilton, thence to Laconia and back, accomplishing it all in time to get the noon train back to Boston for the Meet aviation meet in Waltham this afternoon. He carried out this program, but with variations which were introduced by the wind.

He flew from Concord to Tilton all right, carrying one newspaperman. Then he changed passengers, taking on another newspaperman for the last leg of the trip to Laconia. Here's what happened, in Atwood's own language:

"The trip from Concord to Laconia was a difficult one. The air currents were dangerous. But I landed at Tilton fair grounds all right. Right here I want to compliment the people of Tilton for the way they treated me. They did not crowd all over my machine. There were over 2,000 people at Tilton fair grounds, but not one in the crowd was allowed to get nearer than 200 feet to my machine after I landed. I appreciate that, I can tell you.

"At 9:33 I ascended from Tilton with O. G. Draper as passenger to make the flight to Laconia. The next hour was the roughest I ever had in the air. I touched the outskirts of Laconia, but did not land. Bearing to the eastward, I passed along the shore of Lake Winnepesaukee toward Alton Bay. The wind then forced me to take a westerly direction back over ten miles of territory and finally over Sanborton and then back eastward over Pittsfield.

"Five times on the trip I tried to make a landing, despairing of getting back to Concord. I failed every time till I got to Pittsfield. Twice, when I tipped my machine and began to descend, the air currents caught me and forced me into the air again.

"On one occasion I was at a height of 2,000 feet and tried to descend. I was forced up to above 3,000 feet.

"Finally I succeeded in landing in a field on the farm of Dr. E. M. Sargent in Pittsfield at 10:30, after being in the air fifty-seven minutes from the time I left Tilton.

"My machine stood the test well, coming out absolutely uninjured from all this buffeting from the wind.

"I left the machine on Dr. Sargent's farm and found an auto to bring me to Concord. I had to make time because I was due back in Waltham this afternoon."

Starts for Boston.

Atwood started for Boston and Waltham on the 12:01 train.

One thousand people cheered Harry Atwood as he rose from the State campground at Concord, N. H., to-day, in his Wright-Burgess biplane, to continue his interstate flight to Tilton and Laconia.

Atwood carried A. L. Fowler, a Boston newspaper man, as passenger. They left the ground at 8:09. Atwood sent the aeroplane skimming around in circles at a fifty-foot elevation for five minutes, while the spectators cheered.

At 8:14 Atwood carried his machine up to a 100-foot elevation and headed out toward the Merrimac River till the aeroplane hung over midstream.

Then the flight to Tilton was begun, following the river all the way. In five minutes the machine was out of sight of the Concord spectators.

Atwood did not take the air-line route to Tilton, but following the Merrimac, made a detour around Franklin Falls and thence to Tilton along the Winnepesaukee River. This lengthened his Concord-Tilton flight to about twenty-six miles.

Though he left Concord in a perfect atmosphere he encountered nasty gusts on his flight up-stream. These wind gusts kept him busy with his levers. Having a passenger aboard made the run all the more venturesome.

NEW REVOLUTION BEGUN IN MEXICO

MEXICO CITY, June 20.—General Emiliano Zapata, revolutionary leader and ex-bandit, has sacked Cuernavaca, fortified the town and with 3,000 men has set up a revolution against Francisco Madero, according to reports made to the government to-day. This is Zapata's reply to Madero's order to appear here for court-martial on the charge of brigandage. Other revolutionary leaders are marching to join Zapata. Seven thousand soldiers of the "Army of Liberation of the South" started to-day for Cuernavaca.

MRS. BRINE, SAID TO HAVE WEDDED AT PISTOL POINT

MISS NETTIE DOLAN.

WED AT PISTOL POINT, HE SAYS

Claiming that he was forced to play the part of bridegroom in a hurry-up marriage at the point of a revolver used by Thomas F. Dolan, of No. 16 Beaufort street, Jamaica Plain, Frank R. Brine, twenty-one years old, a salesman, who lives at No. 221 Dummer street, Brookline, has filed a petition in the Superior Court asking that his marriage to Nettie M. Dolan, daughter of Thomas F. Dolan, be annulled.

On the other hand Daniel E. Irwin, of No. 6 Beacon street, attorney for Mrs. Brine, brands the revolver story as a pure myth and says that it was the young man's father and not the girl's who insisted that the wedding take place.

Brine, who is now in the West, is the son of Mr. and Mrs. Richard A. Brine of Brookline. The father is the head of the Columbia Auto Car Company of Commonwealth avenue. The family is well known in Brookline. The bride is prominent in Jamaica Plain. The statements Brine makes in his petition to the Superior Court have aroused widespread surprise and comment.

Charges Threat to Shoot.

According to Brine, he first learned of Dolan's intentions when the girl told him early in December her father would make him marry her. Brine says that on December 19 Dolan called on him and showed him a revolver and declared that if the young man did not wed his daughter he would shoot him.

Brine charges next that he was forced to get into a carriage with the girl and that Dolan caused them to be driven to the Brookline Town Hall, where a license on Brine's part was secured. Then the bridal party came to Boston and secured another license. Brine says they were then driven to the home of Rev. George A. Lyons at No. 33 Brookline avenue, where the knot was tied.

Dolan is alleged to have commanded Brine to conduct himself during the ceremony in such a way as not to awaken any suspicion and to have declared that failure on Brine's part would force him to use the revolver.

Brine alleges that his father-in-law stood behind him during the ceremony and later drove the newlyweds to the home of Brine's father. Dolan is said to have left the house with a warning to Brine that if he did not treat his wife properly he would make good on his threat to shoot.

Brine claims he lived with his wife but two days, and that on the morning of December 21 he left the house and has not seen or lived with her since that time.

Lawyers Give Versions.

Lawyer Daniel E. Irwin made this statement about the case:

"As I understand it, Miss Dolan (Mrs. Brine) had known Brine since September. After they got to know each other better, Brine repeatedly asked the young woman to marry him. When the time came for them to get married, it was his father, Mr. Brine, who insisted that the ceremony be performed immediately. Mr. Dolan was in favor of proceeding according to the due form of the Catholic church, which would have necessitated a delay of three weeks, but it was Brine's father that insisted that the ceremony be performed at once.

"It took place on December 19. The pistol story is a pure myth. Two days after the ceremony Brine wrote a letter to his father-in-law, couched in most affectionate terms, in which he said among other things: 'We're just as happy as can be, which is saying a good deal.'

"The next day Brine disappeared and his wife has not seen or heard from him since. After the marriage they went to Brine's house to live, and after he left her she stayed there for over a month, which goes to show that there was the best of feeling between the two families. Brine has been out of the State since that time, I believe, but will have to come back now to push his case."

Attorney Michael J. Sullivan of No. 82 School street, declared that all the facts set forth in the petition were absolutely true.

21 ARE SCALDED IN WRECK

RANDOLPH, Vt., June 20.—Twenty-one persons were badly scalded when the Boston-Montreal express which left Boston last night collided here early to-day with a freight train. Mrs. Mary Magee of Lowell, Mass., was so badly scalded that it is feared she will die. All of the burned and injured persons were taken to the Randolph Sanitarium here, where they are being cared for.

The wreck was due to the failure of the freight train to pull far enough into a siding to permit the express train to pass through. The collision was head-on. The engine of the freight train was demolished and the clouds of escaping steam scalded the people who were riding in the cars which lay flat against the wrecked engine.

The list of injured is as follows:

Mrs. Mary Magee of Lowell, Mass., badly burned; may die.

H. R. Veasey, mail clerk, scalded about face and hands.

Fred J. Hebert and Mrs. Hebert, Pawtucket, R. I., scalded.

Frank Girdlestone, and daughter, Mildred, Boston, Mass., scalded.

Felix Sambo, Worcester, Mass., scalded about body.

Oscar T. Smith, Worcester, scalded and shaken up.

A. Laporte, Southbridge, Mass., scalded and bruised.

E. E. C. Dabree, Southbridge, scalded.

Miss Dora La Lunibre, Southbridge, Mass., burned.

Frank Mitchell, Southbridge, Mass., burned.

Joseph Goodreult, Montreal, scalded.

Marsiah Gauthier, Lowell, Mass., scalded.

Joseph Paquin, Lowell, Mass., scalded.

George Paquin, Lowell, Mass., scalded.

A. Bean, Montpelier, Vt., scalded.

Eddy Morrow, Housatanic, R. I., scalded.

Willie Delair, Montreal, burns.

Damane Delair, Montreal, burns.

Antonio Delair, Montreal, burns.

The collision occurred early to-day at the lower end of the Randolph train yard. Extra freight No. 415 was on a siding waiting for the passenger express, which was fifty-five minutes late and was running at high speed to make up the time, to pass by.

RECORD CLASS AT WELLESLEY

The largest class in the history of the college today received degrees at Wellesley College. Two hundred and seventy-nine young women received the Bachelor of Arts degree, fourteen received Master of Art and twenty-six more certificates in hygiene and physical education, a total of 319 degrees.

Twenty-two seniors graduating in the academic courses were Durant honor scholars, and twenty-two were Wellesley honor scholars. The Alice Freeman Palmer fellowship, the highest within the gift of any women's college in America, was awarded to Miss Violet Barbour, a graduate of Cornell. The fellowship will enable her to spend the next year in the study of modern European history.

The graduation exercises were held in the chapel. John F. Moors of Boston delivered the address to the seniors.

DROP GREEK FOR YALE ENTRANCE

NEW HAVEN, Ct., June 20.—To-day was alumni day at Yale, and the events opened in Alumni Hall with addresses by President Hadley and prominent graduates. In his annual report issued to-day President Hadley announces that important changes have been made in the entrance requirements at Yale to meet the needs of high schools in various parts of the country.

"No matter how important the study of Greek may seem to us," he says, "we cannot afford to break the connection between Yale and the public school system of the country. If there are two things Yale has prided herself on it is upon being national and being democratic. To be national she must get boys from all sections. To be democratic she must get them from public schools as well as private ones."

Owing to the growing difficulty of high schools throughout the country in preparing pupils for Eastern colleges and particularly for Yale, especially in the West, the academic faculty of Yale has now made it possible to enter college without Greek.

DIPLOMAS FOR 85.

The ninety-seventh class graduated from the State Normal School at Salem to-day, eighty-three girls and two young men being awarded diplomas by Mrs. Ella Lyman Cabot of the State Board of Education. The address to graduates was by Dr. David Snedden, commissioner of education, while Rev. Thomas C. Cleveland made the prayer.

HOUSE REFUSES MONEY AID TO MAN INJURED BY STATE

In spite of strong efforts made in his behalf, John Henry Chance is to receive no reimbursement from the State after serving eleven years in prison for a crime he never committed. The House this afternoon refused to admit a resolve to pay Chance a sum not to exceed $10,000 for his unjust confinement and his prison suffering. The resolve needed a four-fifths vote. It failed by a vote of 126 for and 65 against it. The adverse decision comes as a great disappointment to Chance and his friends, who argue that the pardon granted Chance by Governor Foss was only the barest justice to an innocent man, and that his long term in prison should meet further recompense than mere restoration of freedom.

VICTORY FOR FOSS' EXPERT

Harvey Chase, Governor's expert, wins. State Treasurer Elmer A. Stevens has followed Mr. Chase's recommendation that the monthly statements of the Commonwealth's financial condition be "comparative statements," showing the condition at the same time a year previous.

When Bank Commissioner Arthur B. Chapin was State Treasurer he issued comparative statements. Stevens changed the order of things. To-day he issued a cash statement for the six months ending May 31, 1911. It was a comparative statement, showing the condition for the same period ending May 31, 1910, as Chase had advised.

The statement for the six months just ended is as follows: Cash on hand December 1, 1910, $6,689,307.70; receipts, $12,410,362; payments, $13,154,381.09; cash on hand May 31, 1911, $5,945,288.70.

The statement for the same period last year is as follows: Cash on hand December 1, 1909, $5,178,107.35; receipts, $12,017,816.91; payments, $13,052,308.25; cash on hand May 31, 1909, $4,148,616.01.

The comparative statement shows that the State was financially better off on May 31 last by $1,801672.69 than it was on the same date a year ago.

TWO WEDDING JOKERS SHOT

NEWARK, N. J., June 20.—J. Walter Force was held without bail to-day by Recorder Condit of East Orange on the charge of shooting Walter Leavengood and Hugh Porter, members of a party which serenaded him and his bride last night at their home.

Force returned last night from a short wedding trip and found about thirty men around his house to serenade him. He thanked them and retired. The serenaders kept it up until after midnight. Force called to them to stop. The reply was more noise and some one of the party kicked in the door of the house.

To help out the din from tinpans and horns, some of the serenaders got shotguns. These they fired over the house. Force got his own shotgun, and thinking that the men were shooting toward his bedroom he let fly with one barrel. Two men dropped, Leavengood being hit in the stomach and Porter also receiving serious wounds.

Detective Walter Godfrey of East Orange was sent for. He took the bridegroom from his house and locked him in the jail, the bride following and weeping bitterly. To-day Force was brought here for trial. No bail will be granted until it is positive that Leavengood and Porter are out of danger.

NIGHT MESSENGER MEASURE TO FOSS

The House of Representatives to-day agreed to the Senate amendment to the bill prohibiting the employment of boys under twenty-one years of age in the night messenger service. The amendment excepts from the provisions of the bill boys employed in delivering messages for newspapers. The bill now goes to Governor Foss.

ITALIAN SHIP IS IN WITH CHOLERA

NEW YORK, June 20.—Two members of the crew of the Italian steamer Duca Abruzzi were to-day transferred to Swinburne Island hospital, both suffering from cholera. This is the third liner within a week to arrive here with cholera cases on board. The steerage passengers on the Abruzzi will be transferred to Hoffman Island for observation.

SEAMEN WIN FIRST PART OF BIG STRIKE

LONDON, June 20.—The White Star, Allen and Canadian Pacific lines this afternoon granted the demands of the striking seamen.

ACCUSED OF KILLING LYNN BOY

A murder charge may be made and a warrant asked in Lynn within a few hours by Mrs. Mary La Plant of No. 47 Shepard street, that city, as the sequel to the strange disappearance of her son, Francis La Plant, on February 15 last.

Through her attorneys, Francis V. McCarthy and Ernest Gringas, Mrs. La Plant will ask for the arrest of a well-known Lynn man.

Mrs. La Plant thinks that her missing son was drugged, murdered and buried in a building in the vicinity of Market street. It is said that one of the reasons why the sorrowing mother thinks her son met with foul play and burial on those premises is because of the noxious stench which she has been told pervaded there not long after his disappearance.

She has information from friends and private detectives who have worked on the case which leads her to suspect a man with whom it is said her family were at odds because of the attentions he paid to a daughter of Mrs. La Plant. He had been forbidden acquaintance with this young woman, it is declared.

Mrs. La Plant says that on February 15, last, when her son Francis left home he was going to keep an appointment with the man whom she thinks dealt foully with him. The missing man then had, she said, $100 in his pocket. He also had $500 on deposit in a Fall River bank which has never been touched. His mother thinks that if he is still alive he would have drawn some of this money out of the bank and also sent her word of his whereabouts.

DOUBLE DROWNING BELIEVED A PACT

WORCESTER, June 20.—Miss Ida Storajo of Elizabeth street and her fiance, Olaf Mauritz, their friends believe to-day, drowned themselves in Lake Quinsigamond Sunday in accordance with a death pact. The police are dragging the lake in the hope of recovering the bodies of the young couple, each of whom was twenty-two years old, near the spot where they found a half-submerged canoe with the girl's hat in it. Miss Storajo had contracted tuberculosis and was about to go to the State sanatorium at Westboro.

WOMAN FIND FOR EVADING AUTO BILL

Ethel Kimball of No. 67 Foster street, Brighton, charged with evading an automobile bill of $48 to John R. Bond of No. 25 Yarmouth street, South End, on June 11, was to-day sentenced by Judge Barnard to two months at the House of Correction. Miss Kimball is also held charged with passing a bogus check at the Ferncroft Inn on June 12. On the day of the automobile trip Miss Kimball was with two other young women, and they used the machine for ten or twelve hours.

Get
YOUR
FLAG
For
July 4th!
See
Page Two

Boston Loan Shark Methods Exposed! See Next Sunday's American

CHAMPAGNE DINNERS TOLD OF IN DIVORCE SUIT OF DE CORDOVAS

Testimony before Judge Grant to-day in the Court of Probate on the hearing of the petition of Mrs. Alma de Cordova for separate support from her husband, Dana de Cordova, a well-known broker, revealed some interesting facts regarding the home life of the couple, and also developed evidence regarding champagne suppers at the Hotel Lenox at which de Cordova was alleged to be present with Mrs. Alice Miller Jones, a pretty, young divorcee of No. 18 Arundel street, in the Back Bay.

De Cordova took the stand in his own defense at noon. He denied most of the charges which had been made against him, said he had once told his wife that if she wanted a divorce he would let her charge him with some act of cruelty, and that he would be willing to make up with her, provided their relations could reassume a happy aspect.

Marriage Only a Fad.

Henry Hildreth, of Marblehead Neck, brother of Mrs. de Cordova, startled the court room with some of his revelations about his sister's married life. He said de Cordova had told him marriage was nothing but a fad, anyway, and that he'd only taken it up as a fad.

When the husband was testifying, Mrs. de Cordova sat a few feet in the centre of the court room. She leaned forward as if to catch every word from his lips. Her eyes watched him closely. Her face became flushed as he continued his testimony to Judge Grant. At times she appeared to be nervous, and several times she bit her lip.

De Cordova was collected. He smiled frequently in the direction of Mrs. Jones, who sat to one side and looked very charming in a tight fitting yellow creation, with flowers and veil to match. She wore a small green flowered hat. Mrs. de Cordova wore the same becoming gown she had on yesterday.

De Cordova was questioned by Mr. Aldrich.

Wanted a Home Alone.

Q.—What took place at the conversation you had with your wife August 18? A.—I wanted her to make her home with me alone. She said that under no circumstances would she leave her brother, but if I wanted her I would have to pay her every cent. I said to her: "Why, you don't know what you are saying. If you must live with your brother this may end our married life. You know what my income is and we can live according to it if you desire."

Tilts With the Lawyer.

There were some signs of mirth at the spirited replies of Mrs. Jones, and court officers were obliged to frown and to rap frequently for order. Mrs. Jones was not a very willing witness and she had several sharp tilts with Mr. Ogden, who conducted her examination.

The verbal fencing began almost with his first question, which was: "Is your husband living?"

"I have none," was the answer the witness snapped back.

Q.—You mean to say that that he is dead? A.—No.

Q.—Then you mean to say that you are divorced? A.—Yes.

Q.—To return once more to the subject we were talking about yesterday, where were you with Mr. Cordova on the night of March 11? A.—I was with him in a party at the Lenox.

Drinks at the Party.

Q.—For how long were you with him at that party? A.—About three hours, I should say.

Q.—Did they have anything to drink at that party? A.—Yes.

Q.—Did you have anything to drink? A.—Yes, I always do, both when I am out and when I am at home.

Q.—Did Dr. de Cordova leave you at 2 o'clock that morning? A.—As I said yesterday, I do not know. I retired, leaving him with my mother.

Q.—Your best memory of that evening was of Mr. de Cordova and your mother drinking at your home? A.—Yes.

Q.—Is it a fact that Mr. de Cordova after dining at the Lenox went to your house and drank on? A.—Yes, he always drinks tea at night.

Q.—But you don't know about the night part, do you, as to that particular night? A.—Oh, no.

Q.—Who is your landlord? A.—Mr. Gund.

Q.—Did a man named Sullivan ever try to collect money for rent from you? A.—No, no one ever tried to collect money from me.

Reads From a Diary.

During her testimony Mrs. Jones referred frequently to memoranda which she held in her hand in plain sight. At this point Mr. Ogden interrupted the witness to question her about these memoranda. She said that they were excerpts from the diary of Mrs. Moulton, who, with her husband, had been with herself and De Cordova at a number of dinner parties.

Mrs. Jones declared that the notes were furnished by Mr. Aldrich, for the defence. As he had summoned Mrs. Jones for the plaintiff, Mr. Ogden thought it improper for the witness to refer to notes furnished by the opposing counsel. He asked Mrs. Jones to show him the notes. She refused at first, but after considerable quibbling on both sides granted the request of Mr. Ogden, and the witness resumed.

Q.—What day of the week was March 18? A.—Saturday.

Q.—Was that the way de Cordova was accustomed to call up after the market closed. A.—He was not accustomed. He came to see me a few times.

Q.—Did he call on that day? A.—Yes.

Dinner With de Cordova.

Q.—Did you go any place with him that night? A.—Yes, to dinner.

Q.—After dinner did de Cordova return home with you. A.—Yes.

Q.—What time did he leave you? A.—Early, about 10:30 or a little later.

Q.—When did you see him again? A.—The next day, when we had diner with Mr. and Mrs. Moulton.

Q.—What day was the twenty-fifth? A.—Saturday.

Q.—What time did de Cordova call on that day? A.—He came between 6 and 7.

Q.—What did he do? A.—Why, he wrote a letter before he did anything else.

Q.—What time did you and he finally start out? A.—About 8 o'clock.

Q.—Where did you go? A.—To the Hotel Lenox.

Q.—Do you remember the menu? A.—No.

Q.—Do you remember what you drank? A.—No.

Champagne and Cigarettes.

Q.—How long did you stay? A.—We waited for Mr. and Mrs. Mouton, who had gone to the theatre.

Q.—What time did they arrive? A.—Between 10:30 and 11 o'clock.

Q.—Of course, there was champagne that time? A.—As always.

Q.—Cocktails? A.—No.

Q.—Cigarettes? A.—I did not smoke any.

Q.—What time did the party break up? A.—About 12.

Q.—Did Mr. and Mrs. Moulton go home? A.—Yes.

Q.—Did you and de Cordova go to your apartments? A.—Yes.

Q.—What time did he leave? A.—12 or so.

SENATOR WARREN TO TAKE A BRIDE

WASHINGTON, June 20.—Announcement was made to-day of the engagement of United States Senator Francis E. Warren of Wyoming, chairman of the Appropriations Committee, and Miss Clara Le Barron Morgan, daughter of the late John L. Morgan of Groton, Ct. The announcement was made by Mrs. John Sands Morgan of New York. Senator Warren will be sixty-seven years old to-morrow. His bride is about thirty-five. They met in Washington nearly five years ago. Senator Warren is a widower. His daughter is the wife of Major-General Pershing, now in the Philippines.

TURNS DOWN FOSS ECONOMY PLEAS

The House Ways and Means Committee to-day turned down all the recommendations made by Governor Foss in his message relative to the work of suppressing the gypsy and brown-tail moths in the State and on the appropriations for the Massachusetts Agricultural College. The committee reports in favor of appropriating $315,000 for the moth work, the full amount asked by the State Forester's Department. Governor Foss' recommended only $170,000.

TO-DAY'S CABLE NEWS
Up to Midnight London Time

United States Fleet Welcomed by Irish.

QUEENSTOWN.—Commander Coontz, commanding the United States practice squadron, and Rear Admiral Coke, commanding the British squadron here, exchanged visits this morning. In the afternoon the American commander went to Cork to visit Major-General Pulteney and the Mayor. Four hundred midshipmen went ashore this morning. The inhabitants are very kind and are doing everything to make the visit a pleasant one.

Roche Twins See Father.

LONDON.—The Roche twins (Maurice and Frank) will return soon to join their mother at Newport after a brief interview with their father, James Burke Roche. The twins were forbidden by their grandfather's will to visit England or to see their father. American friends are laughing over the twins' verdict: "Somehow we didn't hit it off with father. We are inclined to agree with mother."

Expelling More Jews.

KIEFF.—The provincial authorities, following an investigation, to-day published a list of Jews who, it is alleged, are not practicing the profession of pharmaceutical assistants, on the strength of which they obtained the right of residence here. In Jewish circles it is estimated that the number of families thus made subject to expulsion totals 1,000.

Earl Percy to Marry.

LONDON.—A marriage has been arranged between Earl Percy, heir to the dukedom of Northumberland, and Lady Helen Gordon-Lennox, the youngest daughter of the Duke of Richmond. Earl Percy was born in 1880 and is a captain in the Grenadier Guards and an extra A. D. C. to Earl Grey, the Governor General of Canada.

China Enters Protest.

PEKIN.—The arbitrary action on the part of Japanese officials in preventing Chinese vessels from navigating the Tumen River, which forms the boundary line between China and Korea, is characterized as wholly illegal by the Chinese government, which has vigorously protested to Japan.

Seat Declared Vacant.

LONDON.—C. F. Masterman, member of Parliament from Northwest Ham, Essex, has been unseated and the seat declared void as a result of a petition to the Home Secretary's office. However, the decree setting aside the seat does not hold Masterman guilty of election frauds.

Still Seeking Castro.

BERLIN.—The German Foreign Office has received official advices from Port au Prince, Hayti, which prove beyond any doubt that former President Castro of Venezuela is not on board the steamship Consul Grostuck, formerly the Italian cruiser Umbria.

WIFE SUES, ALLEGING SHE WAS DESERTED

Alleging desertion, Ada Mae Thayer to-day asked Judge Dana, in the Suffolk Divorce Court, to grant her a divorce from her husband, Rudolph. Judge Dana reserved decision. Mrs. Thayer said: "We were married in Brockton, September 30, 1900. We lived a happy life for five years, but in 1905 my husband left me. He went to work as usual one morning, and did not return. My mother went to him next day, and he told her he was tired of married life and wanted to be single. He was a machinist, and a few days later he enlisted on the U. S. S. Pennsylvania, and we have never heard from him since."

HELD ON A CHARGE OF ABDUCTING BOY

Amos Tivey was held by the police of Lynn to-day to face a charge of abducting eleven-year-old Willis Smith, son of Mr. and Mrs. Willis H. Smith of No. 61 Friend street, Lynn. Tivey was first taken into custody by the Peabody authorities on a charge of swimming in a pond from which the town takes its drinking water. "My son Willis was playing in the street," said Mrs. Smith to-day. "Tivey enticed him away by telling him to come for a car ride and find out how he could earn money for his mother. Willis followed him."

POLICE ATTACKED IN SEAMEN'S STRIKE

NEW YORK, June 20.—Four ship strike-breakers were attacked by forty men at West and Charles streets to-day. The strike-breakers were being badly beaten when two patrolmen appeared. The police joined in the fight and were being roughly handled when they blew their whistles for help and the assailants dispersed. Strike leaders declared that in tieing up the coastwise trade they would put, among the other lines, the Mallory, Clyde and Old Dominion steamers out of commission.

REPORT 200 KILLED IN JAPANESE STORM

TOKIO, June 20.—A terrific typhoon devastated the coast to-day, and according to reports received here hundreds of fishing boats have been sunk with heavy loss of life. The storm has swept inland, and is said to have destroyed several small towns. It is believed that at least 200 have been killed.

RESERVE DIVORCE DECISION

In the divorce suit brought by Nellie Unsoeld against her husband, George, on the grounds of desertion to-day, Judge Dana reserved decision. Mrs. Unsoeld's story was that her husband left her eleven years after they were married, and has not been seen or heard from since.

BOSTON AMERICAN

FLAG COUPON

Tuesday, June 20, 1911.

NOTICE! A complete set consists of seven coupons of CONSECUTIVE dates.

ALL MAIL ORDERS MUST BE SENT TO FLAG DEPT. P. O. BOX 3047, BOSTON. Not responsible for mail orders sent to any other address.

How to get a flag:

Clip seven flag coupons from the Daily and Sunday AMERICAN of consecutive dates. If you wish to have the flag come by mail, send the seven coupons and a post office money order for forty-two cents to cover cost of mailing and handling.

If you call for the flag at the Flag Department of the AMERICAN at No. 275 Devonshire street, it will cost you thirty-five cents and seven coupons.

SPECIAL FLAG NOTICE!

The Flag Department has received several hundred remittances from readers who have failed to send their name or address in sending for flags.

If any AMERICAN reader has sent for a flag and has not received it, this may be the reason, and it would be adviseable in any such cases to notify the Flag Dept., P. O. Box 3047, Boston, giving the facts and full name and address.

GODFREY MORSE DIES ABROAD

Godfrey Morse, the well-known Boston lawyer, died at an early hour to-day at Dresden, Germany, according to cablegrams received in Boston to-day. Mr. and Mrs. Morse left Boston on April 26 for a trip to Europe. Mr. Morse was in poor health. The body will be brought to Boston for burial.

Mr. Morse's career was one of marked success. He held local office and was also prominently before the country from 1882 to 1884, when he was assistant counsel for the United States in the Court of Commissioners of Alabama claims.

He served on the Boston School Committee from 1876 to 1878, in the Common Council in 1882 and 1883, was appointed on the Suffolk County Courthouse Committee in 1885, and was prominently mentioned in 1889 as a posible candidate for the Mayoralty of Boston. He declined, however, to let his name be used. In politics Mr. Morse was a Democrat. He belonged to many business and social clubs in Boston and New York. He was sixty-five years old and independently rich.

Mrs. Morse, the widow, was formerly Mrs. Sidney S. Conrad, and her marriage to Mr. Morse in January of 1907, recalls the Conrad divorce case, which attracted so much attention at the time. Mrs. Conrad was one of the daughters of Nathan Rosenfeld, who lived at No. 940 Beacon street, and who left $350,000 to be divided among the four daughters. Mr. Morse met Mrs. Conrad, now Mrs. Morse, when he was settling the estate.

FRANK GOULD LOSES WAR FOR THEATRE

LONDON, June 20.—The battle between George Edwardes of London and Frank J. Gould of New York, for control of the Gaiety Theatre in this city, was ended to-day when Mr. Edwardes was reappointed managing director for another five years. It had been reported that the animating motive in Mr. Gould's fight was that his present wife, formerly Edith Kelly, an actress, had once been refused an engagement by Mr. Edwardes.

MACVEAGHS COMING TO DUBLIN, N. H.

DUBLIN, N. H., June 20.—The Secretary of the Treasury and Mrs. MacVeagh are coming here to-day, where Mrs. MacVeagh will remain the rest of the Summer. The Secretary will divide his time between the Capitol and Dublin as his official duties permit.

DIVORCE STORY MOVES COURT

"He beat me, he threatened me with a knife and a revolver, he tried to burn me alive, and all because I would not or could not give him money for drink," said Mrs. Susan Washek to Judge Dana to-day, in applying for a divorce in the Suffolk Divorce Court. Judge Dana granted her a decree nisi and the custody of her two children, John and Frank.

Mrs. Washek's story of the horrors of her married life moved every person in the court room. "We were married almost ten years ago," she said. "From the first, my life with him was a horror. He never gave me any money, and tried to bully me out of any that I might have. Once, when I was just out of the hospital, he demanded money, and when I told him I had none, he struck me a terrible blow under the eye.

"My eye was blacked, and my lips were burst open. He threatened me with a sharp knife and with a revolver. Once he locked me in a closet, poured kerosene on the floor and set fire to it, but I escaped. Another time, when I was in bed, he started to strike me with a heavy water pitcher. I snatched the blankets over my head and he did not strike."

EARTHQUAKE DESTROYS TOWN.

MEXICO CITY, June 20.—Tecalitlan, a town of 5,000 inhabitants in the State of Jalisco, was completely destroyed by an earthquake on June 14th.

SOCIETY APPROVES POPULAR SHAMPOO

"Few of us realize how many prominent society women wash their own hair," says Mae Martyn in the San Francisco Gazette. "This home shampooing is not a fad but is due to the splendid results obtained by the use of a popular quick-drying shampoo made by dissolving a teaspoonful of canthrox in a cup of hot water.

"This simple shampoo lathers freely and cleanses perfectly, being equally good for all shades of hair. It rinses easily and leaves the scalp refreshed and the hair lustrous, soft and very fluffy. Dandruff and scalp irritation disappear immediately.

"The fact that the alkali in soap shampoos has been found to cause streaky, thin, dull hair may be one of the reasons why society women have taken so favorably to this splendid shampoo in order not only to save but beautify their hair."

NEW WITNESS IN BULL CASE

A deposition to be taken to-morrow, in the hearing on the contested will of Mrs. Ole Bull, which is going on in Maine, is expected to indicate the character of the proponent's case. The deposition is that of Miss Agnes O'Neil, a daughter of Madame Bielsky, frequently mentioned in the hearing.

Miss O'Neil was often a visitor at Greenacre Farm and at the Bull home, and is called by Charles K. Cobb, attorney for the will. She plans to leave within a few days for Europe. She will be examined in Mr. Cobb's Boston office to-morrow afternoon, and if the deposition is completed in time, the hearing of the will case will be resumed Thursday morning in Biddeford.

The announcement that Annie Murray of Roxbury, a maid formerly in Mrs. Bull's employ, and mentioned repeatedly during the testimony of the last six weeks, will be the witness called when the hearing is resumed, indicates that sensational evidence will be given. Miss Murray was Mrs. Bull's constant attendant for a long time before her death, and knows probably more than any one else of the strange conditions which the contestants allege surrounded Mrs. Bull.

Another witness will be Margaret Kelly, a sister of Annie Kelly, who testified Friday in Alfred, Me. She also was employed as a servant in the Bull household.

While the contest on the will is being carried on in York County, Olea Bull Vaughan, the contestant, is seriously ill in West Lebanon. Reports are that her condition is improving, and if the contest is as protracted as it promises to be, there is a possibility of her being a witness on the stand. If not, she will give her testimony by deposition, according to the present plan of the contestants.

FIND $9,000 DIAMOND IN PIKE COUNTY DIRT

LITTLE ROCK, Ark., June 20.—A fourteen-carat blue-white diamond has been found in the Mauney diamond fields in Pike County and shipped to New York. The stone was washed from a ton of dirt.

The stone is the largest, and is said to be the finest, ever found on this continent. It is said to be worth between $8,500 and $9,000. It is said to be without a flaw.

TAFT OFF FOR NEW ENGLAND

WASHINGTON, June 20.—President Taft left here at 12:30 o'clock to-day for the most extended trip he has made since the extra session of Congress convened. He will divide the remainder of the week between New York city and New England points. The President will spend to-night at the home of his brother, Henry W. Taft, in New York. He will go to the theatre to-night and will leave early to-morrow for New Haven, Ct., where he will attend the commencement of Yale University. The President will attend the commencement exercises at 11 o'clock, the alumni luncheon at 1:30 o'clock, President Hadley's reception to graduates from 4:30 to 6:30 o'clock and will dine with Franklin B. Dexter. He will leave for New York after dinner, arriving about midnight.

Thursday the President will spend in New York. He has no set program for the day. Late in the afternoon he will receive a committee from the Canadian Society at the home of his brother.

How To Get Rid Of Hair Not Wanted

(Beauty Culture.)

It is a simple matter to rid the skin's surface of hair not wanted if delatone is used. Enough paste to cover the surface is made with delatone and water, and this is left on the skin two or three minutes, then rubbed off and the skin washed carefully.

The pleasing part of this is that the use of delatone is quite harmless as well as painless, and once delatone is used it rarely happens that the hairy growth returns. Even though delatone costs a dollar an ounce the price is more than justified by the results following. Delatone should be purchased only in the original package to insure its full strength and purity.

Filene's
WM. FILENE'S SONS CO.
Tunnel Bargain Basement

What it Means to Say "6000 Bargains in Wash Dresses This Week."

(1) It means that the Tunnel Bargain Basement has been able to purchase this many dresses at prices so low that they can be sold at bargain prices.

(2) It means that every Dress is on sale at a price so low that nothing should remain to be Automatically Reduced.

(3) It means that if any one of these prices is not a bargain, you can claim a prize, and if your contention is correct, 5.00 Reward will be paid you.

A Lot of 4.95 to 5.95 SUMMER DRESSES

2.95

Over 50 different styles; Ginghams, plain and Striped Lawns and Lingerie; So many styles we cannot describe them all.

6.95 to 12.50 NATURAL AND WHITE LINEN DRESSES: Marquisettes and Outing Dresses also; over 38 styles

3.95

1.00 Wash Skirts at 50c, AND HUNDREDS OF OTHER LOTS NOT ADVERTISED TUESDAY.

MARRY ME BESSIE

And I'll buy the ring of the original and only Wilson Bros., who make Australian gold wedding rings in their own factory from $6 to $15. Any special ring to order in two hours. Look for our five-story building next to Big Tea Kettle. Open evenings.

WILSON BROS., Scollay Sq.

$3 GLASSES for $1
$5 GLASSES for $2

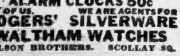

A SAFE PLACE TO TRADE

Five high-class opticians constantly employed. We grind our own lenses. Glasses repaired while you wait. 10 skilled watch repairers. Try us next time.

ALARM CLOCKS 50c
BUY OF US. WE ARE AGENTS FOR
ROGERS' SILVERWARE
WALTHAM WATCHES
WILSON BROTHERS. SCOLLAY SQ.

Wolf's, "My Clothier," corner Hanover and Portland streets, is most easily reached from the Haymarket square, Adams square, Scollay square and Friend-Union street stations of the Subway.

GET YOUR

Photo Albums and Post Card Albums now for the Summer vacation. Ward's Photo Album will not discolor your prints. Ask your stationer.

WARD'S 57-63 Franklin Street

GARDEN HOSE—100,000 FEET

PACIFIC METAL & RUBBER CO.
56 Long Wharf
Foot of State Street
BRANCH:
121 Causeway St.
Opp. North Station

Of Guaranteed Rubber and Cotton, Rubber Lined Hose in all lengths fully coupled.

Miscellaneous lot, at	4c
8c value, ½ and ⅝-inch	5c
10c value, ½ and ⅝-inch	6c
11c value, ½ and ⅝-inch	7c
12c value, ½ and ⅝-inch	8c

COTTON, RUBBER LINED

9c value, ½-inch	5c
12c value, ⅝-inch	6c

ALL OUR HOSE IS GUARANTEED.

Boston Spray Nozzle, 50c value 35c

Large lot of water, steam, air, suction, fire and vacuum hose.

R.H. WHITE Co.

WEDNESDAY SPECIALS
IN OUR BARGAIN BASEMENT

Women's $7.50 Wash Dresses

$3.98

Marquisettes, and a few lawns made up in the season's newest style, low neck, kimona sleeves, neck handsomely trimmed with dainty lace.

$15.00 Silk Dresses

$5.95

Women's silk foulards, low neck, kimona sleeves, handsome new and stylish models. Sizes 14 to 18 and 34 to 42.

Chandler & Co.
Tremont St., Near West

Mid-Season Sale
Housekeeping Departments

Small Domestic Rugs

	Value.	Price.		Value.	Price.
4 Cotton Rugs	1.00	.59	5 Smyrna Rugs	3.00	1.95
2 Cotton Rugs	1.75	.95	2 Smyrna Rugs	2.75	1.85
7 Smyrna Rugs	2.00	1.25	2 Smyrna Rugs	3.25	1.95
9 Smyrna Rugs	2.25	1.25	7 Smyrna Rugs	5.00	2.95
4 Axminster Rugs		3.95	3 Smyrna Rugs	7.75	4.95

Small Oriental Rugs

7 Persian Rugs at	12.50	1 Persian Rug at	11.50
9 Persian Rugs at	9.75	9 Khiva Rugs at	14.50
4 Persian Rugs at	6.95	4 Khiva Rugs at	10.00

India Druggets—Made By Hand

Natural wool grounds, with red, green, blue and gold designs. The most desirable, inexpensive Oriental Rugs made.

Druggets, 18x36 in.	1.25	Druggets, 6x9 ft.	15.00
Druggets, 27x60 in.	3.50	Druggets, 8x10 ft.	23.50
Druggets, 36x72 in.	5.00	Druggets, 9x12 ft.	32.50
Druggets, 4x7 ft.	8.50	Druggets, 10x14 ft.	42.50

Trackers for Hall and Stairs

Druggets, 2.3x9.0	5.50	Druggets, 3.0x12.0	10.00
Druggets, 2.3x12.0	7.75	Druggets, 3.0x15.0	12.50
Druggets, 2.3x15.0	10.00	Druggets, 3.0x18.0	15.50

Bound Carpet Samples

Excellent for servants' rooms, landings, etc.

Brussels, 1½ yds. long	.95	Borders, 1⅓ yds. long	.75
Wilton, 1½ yds. long	1.50	Borders, 1⅓ yds. long	.35

Summer Curtains of Scrim

	Value.	Price.
Plain double h. s. band, linen lace edge	3.00	1.95
Double h. s. band, lace insertion and edge	4.00	2.95
Double h. s. band, filet lace ins. and edge	5.00	3.50
Filet lace border with insertion and edge	6.50	4.50

Other Values in Curtains

Cluny Lace Curtains, linen edge	3.00	1.35
Ruffled Swiss Muslin Curtains	3.00	1.95
Flat Muslin Curtains, colored linen borders	3.00	
Tambour Muslin Curtains	2.25	
Hemstitched Scrim Curtains, lace edge	4.50	2.75
Imported Tambour Muslin Curtains	5.50	
Cream Madras Curtains	3.50	
Marie Antoinette Lace Curtains	4.50	
White Renaissance Lace Curtains	6.00	3.50
Cream and Colored Madras Curtains	4.75	
Hand Drawn Scrim Curtains	5.00	
Real Arabian Lace Curtains	4.25	

Drapery Materials

Plain and Colored Scrims	.30	18c
Cretonnes, in floral and conventional patterns	.45	
Plain White Net	.40	
Curtain Muslins in white	.30	
Java Cotton	.75	35c
English and French Cretonnes	.85	
Cream and Colored Madras	.75	
Fagoted Scrim	1.00	

SUICIDE NOTE WARNS GIRLS

NEW YORK, June 20.—The body of Elsie Oswald of Philadelphia, who on Saturday shot herself to death for love of young John Oliver Miller of Mount Vernon, was buried to-day in Kensico Cemetery at Valhalla.

A letter found on Miss Oswald has been given out. It is as follows:

J. O. Miller, 27 Cottage venue, Mt. Vernon:

Dear Olly—Please forgive me for what I am about to do. You know I love you and what I have done for you, and now you forsake me. Pray for me, dear, and don't think too hard of me. I hope your folks are satisfied. My heart is broken. I love you more than my life, more than you will ever know, and you always said you would never leave me in spite of everything.

Pray for me, dear. I don't wish to live without you, and I can't. God knows. I have tried very hard, and you are going away from me without even saying goodby. I never thought you would treat me like that. You are not only killing me, but my folks.

I have fought hard against it, but have failed. Life without you is not worth living. Olly, if you ever came back to me when I called you up you could have saved my life, but you said you did not care.

O God, have mercy! I hope the next girl you get you will know how to treat on the square. Oh, it's killing me. Olly, forgive me and pray for me. You are the only man I ever loved, and you know that.

Dear mother, forgive me, but sister will tell you as I have told her. I live at 382 Leverington avenue, Roxborough, Pa.

Olly, dear, I wish you all the luck and happiness in the world, and may God bless you.

Girls, beware of men. Don't put too much faith in them. Oh, pray for me, sweetheart; I love you. Goodby. From your loving sweetheart.

MRS. MILLER.

No. 324 West Ninety-sixth street.

P. S.—Mr. Miller will explain all.

The letter had been written on stationery of the Parkville Inn at Yonkers, where apparently the young woman stopped on her way to Mount Vernon.

ELSIE OSWALD, WHO TOOK HER LIFE FOR LOVE

A POPULAR ERROR

THAT RHEUMATISM IS DUE TO COLD, WET WEATHER.

The Trouble Is Rooted in the Blood and Must Be Fought There, Not on the Surface.

Many people believe that the twinges and tortures of rheumatism are due to cold, damp, or wet weather, and treat themselves by rubbing with liniments. This is a serious mistake, and one which allows the disease to progress to such an extent that it is often difficult to get it out of the system. Rheumatism is a disease of the blood and can be cured only by driving the rheumatic poison out of the blood. There is no medicine that will do this so speedily and surely as Dr. Williams' Pink Pills. They actually make the new, rich, red blood, which drives out the poison, builds up the system, and makes the sufferer well and strong.

Miss Mary L. Stanley, whose address is R. F. D. No. 4, Batavia, N. Y., tried various treatments for muscular rheumatism but without relief until she took Dr. Williams' Pink Pills. She says:

"I suffered from inflammatory rheumatism for over a year and when it first came on I paid but little attention to it, as I thought the occasional numb feeling was due to my knitting so much. In the winter I took cold and the pains became rapidly worse. They were entirely in my arms and shoulders and were so bad at night that I could neither sleep nor rest. Whenever I tried to raise my arm it hurt so that I could not move it far from my body and my hand would tremble as though I had palsy. My fingers were so swollen and stiff at the joints that I could not close them. Our doctor treated me for about four weeks, with poultices and blisters over the shoulders, but I felt no relief and gave him up for Dr. Williams' Pink Pills. Very soon I felt better and after taking a few boxes was entirely cured. Since that time I have never had the slightest return of the rheumatism."

Dr. Williams' Pink Pills are also very highly recommended for anæmia, after-effects of the grip, stomach trouble and all general run-down conditions because of their power to make new, rich blood.

If you are interested in the remedy that cured Miss Stanley, write today for a copy of the new edition of our book on "Diseases of the Blood." It contains information that may save you money and suffering. Dr. Williams' Pink Pills are sold by all druggists, or will be sent, postpaid, on receipt of price, 50 cents per box; six boxes for $2.50, by the Dr. Williams Medicine Company, Schenectady, N. Y.

KING IN MIMIC CORONATION

LONDON, June 20.—A magnificent coronation preliminary was enacted today in Westminster Abbey, when the dress rehearsal for the coronation was given. The host of Peers and Peeresses were attired in the robes they will wear for the actual scene, and King George and Queen Mary donned rich imitations of their coronation robes. The rehearsal rivaled in splendor the actual crowning of the King and his consort as the Emperor and Empress of Great Britain and India.

Especial attention was devoted to handling the imitation train of Queen Mary's costume, which, owing to its great length, has caused considerable misgivings to its prospective bearers. The task of the canopy bearers is also a difficult one, and with an imitation train and canopy being used for the occasion, a thorough rehearsal of the actual ceremony was gone through.

The carrying of the canopy promises to prove a hard strain on the four earls delegated to that task, especially to the Earl of Cadogan, whose friends fear he will collapse during the actual ceremony on account of his great age. Therefore, it is planned to have King George walk in front, owing to the danger of the canopy falling.

Throng Acclaims King.

The musical program was rehearsed, the deep rumbling chords swelling through the ancient edifice with stately solemnity. The choir sang the anthem of welcome as the royal party entered the abbey, which was followed by the recognition. The Archbishop of Canterbury, dressed in the robes of the church, cried out as the King faced those assembled in the cathedral:

"Sir, I here present to you King George, the undoubted King of this realm. Wherefore, all you who are come this day to do your homage and service—are you willing to do the same?"

The assemblage, led by the boys of the choir, signified their willingness by replying:

"God save King George!" and "Long live King George!"

Coached by the Archbishop of Canterbury, head of the Church of England, under whom the religious ritual will be carried out, and by the Duke of Norfolk, general master of ceremonies, the royal couple and all the other participants enacted the functions through which they will go in the coronation on Thursday.

The coronation honors conferred by King George, as usual, have left both joy and heartburnings in their wake. American professional and scientific circles will be gratified, it is assumed, by the honor conferred on Dr. William Osler, regius professor of medicine, at Oxford, formerly of Johns Hopkins University of Baltimore, who once advocated that men be chloroformed at sixty as having passed the limit of their usefulness. Dr. Osler is created a baronet.

Lord Curzon of Keddleston, whose wife was Miss Mary Leiter of Chicago, has been elevated to the peerage. William H. Lever, the soap man, was made a baronet. New honors were heaped on Lord Kitchener, Lieutenant-Colonel the Hon. Arthur J. Bigge, the King's private secretary, and many others. Twenty new baronets were created, nine new barons, forty knights and many others.

Throngs who assembled at Westminster during a preliminary rehearsal for the purpose of enabling the participants in the coronation ceremony to become familiar with the music cues saw the King and Queen for an instant as they were arriving and departing from the Abbey. The visit of the King and Queen on this occasion was made as privately as possible.

Among the dignitaries present were the Dukes of Argyle, Fife, Devonshire, Somerset, Wellington and Castle; Archbishops of York and Canterbury; Marquis Lansdowne, Earls Selborne, Granard, Carrington, Aberdeen, Shaftsbury, Roseberry and Cadogan; Lord Kitchener and the Lord Mayor and the Duchess of Devonshire.

BILLY, WHY DON'T YOU

Marry the Girl and buy the Ring of the Original and only WILSON BROS., where the clerks are all so polite. Look for our five-story building. Open evenings.

WILSON BROS., Scollay Sq.

---

500 Refrigerators to be Sold in 5 Days

Savings of ⅓ if You Buy During This Sale

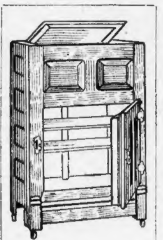

White porcelain lined, solid oak case, clean and sanitary, perfect circulation. Regular price 35.00. For this sale..........20.00

During this special sale we will dispose of these high grade refrigerators at the lowest prices that have been quoted in the city for similar values. Note the specials we enumerate here and compare them with other offers.

Our stock of Refrigerators is by far the largest in New England, and includes every standard make.

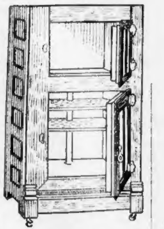

All Hardwood, zinc lined, adjustable shelves, metal ice rack; one of the best values we have ever had. Regular price 16.50. For this sale..........10.00

22.00 Hardwood Refrigerator—Double door style, perfect circulation. For this sale.......... 15.00

18.00 Hardwood Refrigerator—Apartment house style, zinc lined, charcoal filled, 56 inches high, 28 inches wide. For this sale.......... 12.00

12.00 Hardwood Ice Chest—Lots of room, 38 inches long. No better chest made. For this sale.......... 8.00

10.00 Hardwood Refrigerator—Zinc lined, adjustable shelves, perfect circulation. For this sale.......... 5.98

8.00 Hardwood Refrigerator, special for this sale, only........5.50

FOR SALE ON THE SECOND FLOOR, NEW BUILDING

Jordan Marsh Company

Our Summer Schedule WENT INTO EFFECT MONDAY. THE STORE WILL CLOSE AT FIVE P. M., SATURDAYS AT ONE

Houghton & Dutton Co.

It pays to pay Cash

NEW ENGLAND'S GREAT CASH HOUSE

FOR WEDNESDAY

More Significant Hints From the Store of the People

The people are with us, of us and for us, and it is our greatest source of satisfaction that we have been able to hold their confidence for nearly forty years. To retain that confidence is our highest purpose. Read these items in the light of comparison.

At These Prices, We Do Not Fill Mail, Telephone or C. O. D. Orders

Summer Stationery A box containing 90 sheets of nice cloth finished Writing Paper and 72 Envelopes to match the same. The regular price of this stationery, if bought separately, would be 40c for 4 quires of paper and 30c for 3 packages of envelopes, a total of 70c. We offer it for 23c

Books Complete Poetical Works of Longfellow, Whittier and Tennyson, each volume handsomely bound in half Russia leather. The autograph edition published by Houghton Mifflin Co., printed in clear type on fine paper. Publisher's price $1.50, at 98c

Business Envelopes Good quality of white stock, sizes 6¼ and 6¾, in packages of 25 envelopes. Regular price 5c to 8c a package. We offer 5 Packages for 9c

Curtain Scrim We have another lot of that ever popular blocked curtain scrim (in arab only), 30 inches wide and of a good washable quality. It makes the most attractive Dutch curtains you can imagine and cheaper than even lace or muslin. A positive 12½c material at 7c a yard 7c

Curtain Scrim We have a case of odds and ends, lengths of from 8 to 20 yards of fine and coarse, plain and blocked scrims, some are the fine voile quality, in white, cream and arab. This lot is of an unusually fine assortment, and there are pieces in it worth up to 30c a yard, to close at 17c

Couch Covers As a very special trade inducement for Wednesday we will place on sale a lot of 60-inch covers, made in copies of Oriental Rugs, in handsome, serviceable color combinations. These covers are very closely woven and are perfectly reversible. It is an excellent assortment of regular $3.25 styles, at 2.19

China Salad Bowls Finely decorated, imported from Austria, large size, fancy embossed shape, the 50c kind marked at 24c

Water Bottles In blown crystal glass, quart size and finely polished, popular squat shape. Value 35c, marked for this sale at 19c

Cheese Dishes Large size, choice decorated, semi-porcelain, very dainty border decorations and gold ornamentation. Value 75c, reduced to 49c

Chocolate Pots Imported Japanese china, full size, richly decorated in fine Japanese effects and illuminated with gold. Value 50c, at 24c

Lincord Art Squares Reversible patterns, plain centres with fancy borders, two-tone effects.

Size.	Value.	At
9x9	$7.00	4.98
9x12	$9.00	6.48

Axminster Rugs Size 9x12, excellent covering for the parlor floor. A limited quantity for Wednesday only, size 9x12, good $22.00 value, at 17.98

Jap Rugs Japanese Crex Grass Rugs with fancy border, sizes 9x12. $10.50 value, at 6.98

Summer Dresses In percale, chambray and muslin, in the newer styles and colors. $2.98 value, for Wednesday 1.69

Tailored Suits For women and misses, in all wool mixtures, man tailored garments, less than half price. $12.50 and $13.50 values, Wednesday 5.00

Voile Skirts With heavy silk drops, plaited style, beautifully embroidered. $7.50 value. Wednesday 3.98

Boys' Wash Pants Some odd bloomers from 49c wash suits in the lot. Choice for Wednesday's sale 10c

Boys' Suits With two pairs of knickers in gray and blue mixtures, also blue serge, one pair knickers; suits sizes 7 to 16. Worth $3, choice for this sale 1.79

Boys' Knickers Of white duck, linen crash and khaki, made with belt loop and all seams taped, sizes up to 17. Worth 69c. Wednesday special 39c

Soiled Waists In French batiste and pure linen, long and 3-4 sleeves. Value up to $2.00, at 50c

Crossbar Muslin Waists With Peter Pan collar and French cuffs. A most exceptional value at 35c

Handkerchief Blouses The waist is made of crisp lawn, the collar, jabot and cuffs are of batiste kerchiefs. They are worth $1.49, sale price only 79c

Dainty Silk Waists In striped messaline and plain colors, also taffeta silk waists with low and high neck. Many $3.00 and $4.00 value in the lot, special at 1.39

Women's Bathing Suits Made of surf cloth, in black and blue with braid trimming. $2.50 value. Wednesday 1.49

Silk Dresses Women's and Misses' Taffeta Silk and Pongee Dresses in the Dutch neck and kimono sleeve style. $10.00 values, Wednesday 5.00

Guimpes Lace Net Guimpe, with embroidered and imitation tuck lace yokes and sleeves. Good $1.00 value, for 75c each 75c

Boys' Hats Boys' Teddy Straw Hats, also patent leather trimmed among the lot. Worth 50c, choice for Wednesday's sale 35c

Photos to Honor Graduates

To the pupil obtaining the highest mark in each graduating class of 1911 in the grammar schools of Boston, we will give one dozen handsomely finished photos, in the latest book form style, worth $5.00. This free offer is given solely for the purpose of advertising our photo studio.

Boys' Suits Boys' All Wool Blue Serge Graduation Suits (linen lined knickers), guaranteed for durable wear, sizes up to 17. Norfolk to 12. Worth $5.50, Wednesday 3.79

DRUG STORE

10c [illegible] Toilet Soap, 3 cakes 25c
Peroxide Hydrogen, 1 lb. bottle 12c
25c Shamo Polishing Cloths 11c
1.00 Razor Strops 37c
Green Castile Soap, 5lb. bar 19c

20 per cent. discount on all of our assortment of Moth Preventives, with the exception of Gum Camphor.

Women's Silk Hose Women's 75c Fine thread Silk Hose, deep garter top of lisle thread, double soles, heels and toes, black only, very sheer (seconds). Wednesday only, 29c per pair 29c

Women's Silk Hose Women's $1.50 Ingrain Pure Thread Silk Hose, full fashioned, high spliced heels and double soles, garter top, black only, (all seconds). The threads in some may run a little uneven. Wednesday only 66c

Boys' and Girls' Stockings 25c Black and tan, 1x1 ribbed, made from the finest combed yarn, six-thread knees, heels and toes. Nothing better for wear. Strictly first quality. Wednesday 12½c

Women's 25c Vests Jersey ribbed, lace neck, short sleeves, shaped, full trimmed. Wednesday only 17c

Women's 1.00 Union Suits Jersey ribbed, bleached lisle thread, high neck, short sleeves, knee length, tight cuff (seconds). Wednesday 29c per suit 29c

Men's Shirts Men's $1.00 Fancy Negligee Shirts, attached laundered cuffs, new, fresh goods. A most wonderful shirt bargain, 64c each 64c

Men's Shirts Men's $1.50 Fancy Negligee Shirts, attached French cuffs, made from fine woven mercerized madras. Wednesday only $1.10 each 1.10

Men's $1.00 Union Suits Jersey ribbed combed Egyptian balbriggan, short sleeves, ankle length, slight seconds, at 59c per suit 59c

Half Hose Men's 25c Silk Lisle Half Hose, double spliced heels, soles and toes, black and all the new summer colors. Sold as seconds. Wednesday only, 12½c per pair 12½c

Women's Oxfords Also Pumps and Slippers, 2,500 pairs in factory lots. Values from $1.25 to $2, special, 95c pair 95c

FURNITURE

$3.75 Mission Wood Seat Rockers, new design and very comfortable 1.98
$4.50 Green Rattan Chairs, for veranda or lawn 2.95
$1.50 Costumers, mahogany finish, golden or weathered oak 75c
$3.50 Dining Chairs, leather slip seats 1.95
$8.50 Library Table, quartered oak or mahogany finish 4.95
$1.00 Tabourettes, golden or weathered oak 39c

Wash Boards The "Best" wood frame, zinc rubbing board. Worth 24c, for Wednesday only 19c 19c

Fireless Cookers The "National," made entirely of metal, has two 4-quart Royal Granite Pots and heating stone. Worth $2.98, priced at 2.49

Men's Suits Men's and Young Men's New Summer Suits in gray and brown cassimeres, cheviots and worsteds, a manufacturer's surplus stock that were made to sell for $10.00. Choice of the entire lot Wednesday 5.00

Men's Trousers Men's Outing Flannel Trousers, check and stripe effects, also khaki in the lot. Worth $1.49, choice Wednesday special 79c

Men's Odd Coats Mismatched suits that sold for $5.00 and $7.50, sizes to 36 only 1.00

Men's Dusters Men's Linen Auto Dusters, just the coat to wear for this warm weather, sizes up to 48. Worth $1.49, for this sale 85c

Office Coats Men's Genuine Alpaca Office Coats, in black only, made of extra good silk finished alpaca, sizes up to 44. Worth $2.49, Wednesday sale only 1.49

Handkerchiefs Men's full sized white hemstitched—a good quality. 5c value. choice 2 for 5c
Men's all pure linen hemstitched, with pretty embroidered block initials. Value 5c each, choice 6 for 19c
Ladies' fine Swiss embroidered, scalloped edges, also lace edges with embroidered corners. Value 12½c each, choice 4 for 25c

Gloves Ladies' 2-clasp chamoisette in the natural chamois color. A great 25c value for 17c 17c
Ladies' 2-clasp fine lisle, with a pretty embroidered back, in black, white, tan and gray. Good 50c value for 29c a pair 29c

Unbleached Sheeting 9c Unbleached Sheeting, full yard wide, good heavy weight, all perfect whole pieces. Wednesday special 6½c

Wash Dresses For house and vacation wear, of lawn, in various colors, Dutch collars, cuffs and skirt trimmed with plain colors. A half-price bargain at only 1.00

Percales 12½c Best Percales, full yard wide, light and dark colors. These are not seconds, but are all perfect. Wednesday special at 9c

Cretonne 19c Cretonne for furniture coverings, one yard wide, a large assortment of pretty patterns in Oriental and floral designs. These goods are all perfect and very desirable. Don't miss this chance. For Wednesday special at 10c a yard 10c

First Floor, Rear.

Washable Summer Dresses Of lawn in a variety of pretty stripes and figures, on dark and light grounds, lace yoke, kimono waist and panel front skirt. $3.50 value. Wednesday only 1.59

Mrs. Potts Irons Three irons finished in nickel, aluminum tops, with handle and stand. Worth 98c, priced at 79c

Children's Oxfords Also Belts and Slippers, [illegible] pairs, a mixed lot, values up to $1.25. Special at 65c a pair 65c

Children's and Misses' Oxfords Also Ties, including a fine line of samples, all widths. Values to $1.50, at pair 93c

Brass Beds "Colonial Design" Brass Beds with 2-inch posts and 7 fillers. These beds have got special designs of trimmings. All sizes, bright or satin finish. A genuine $17.50 value for 10.98

Iron Beds A closeout pattern in assorted sizes, only 36 in the lot. Heavy continuous post design with arch top and 7 fillers. Regular $7.00 value, for 4.75

Springs Positively for one day (Wednesday) only. An all ironized steel frame spring with national wire top. Has extra heavy pipe sides and large corners that make it the highest spring on the market. Regular $5.50 value, for 3.98

Refrigerator Solid oak, insulation first class, double circulation, 45 inches high, enamelled lining, ice capacity 50 lbs. Worth $11.98, priced at 9.98

Nursery Refrigerators Outside finish in dark oak color, nickel faucet to draw off water. Worth $2.49, for 1.98

Royal Granite Ware Preserve Kettles, 10-quart size, with tin cover. Worth 49c, for 39c

Cooking Kettles Berlin shape, seamless, 5-qt. size. With tin cover. Worth 34c, priced at 29c

English Pins The very best English Pink Paper Pins, 360 on a paper. Our regular price 15c and 17c, Wednesday's price 12c

Button Thread Black Button Thread, always sold at 5c a spool. What we have on hand for Wednesday 2 Spools for 5c

Side Elastics One lot of extra wide suspender web, "Pin-on" and "Sew-on" Side Elastics, some with Lindsey and Velvet Grip catches. Marked for this sale 9c

Dress Shields A manufacturer's stock of extra fine light summer weight Dress Shields. The same quality sells for 12½c, for Wednesday at 6 pairs for 50c, or 10c a pair 10c

Safety Pins Red Cross and Clinton Safety Pins. Regular value 5c, 6c and 7c. Wednesday price 3 Doz. 10c

Tooth Brushes Another lot of bone handled bristled Tooth Brushes. Many in the lot worth 15c each. Your choice 5c

Travelling Bags Made of genuine russet cowhide, extra deep and strong, with strong leather lining, sliding brass catches and padded Victoria handles. Sizes 14, 15 and 16 inch, worth $4.50, at 2.98

Embroideries 17 inch Nainsook flouncing, top corset cover Embroidery in a good assortment of patterns. 17c value, for 12½c a yard 12½c

Seersucker Petticoats Made of excellent material, extra full all lengths, trimmed with sectional flounce and tailored strapping. Only two to a customer 50c

Lawn Tucking White Lawn Tucking, 21 inches wide, with 10 half-inch tucks, suitable for waists, yokes and sleeves. 25c value, for 17c a yard 17c

Dress Goods 39c Black and White Dress Goods, checks, the favored sizes that are quite in demand; they are 36 inches wide. For Wednesday only 20c

Storm Serges All Wool Storm Serges, the ones that you find everywhere marked 49c a yard. In all the leading colors, including black; perfect goods, serviceable and a summer favorite. Special here for 32c

Dress Fabrics Challies and Colored Dress Goods, checks, 36 inches wide. Have sold up to 39c a yard. Also other odd pieces of dress fabrics that must go regardless of cost. Just for Wednesday, marked at 12½c

Messalines That have retailed up to 89c, 27 inches wide, in the very best and most staple colors. An excellent cloth that is known for its wearing qualities. Marked just for Wednesday to 50c

Silk Bargains Satin Remnants and Fancy Silks, that have sold at prices ranging up to $1.25 a yard, are to be featured here in all sizes of pieces from ⅛ of a yard up, all at the one price. Special, piece 39c

Wash Habutai Silks In the colored stripe effects and a large range of Liberty Satins and odd pieces of silk that are in demand. All marked at the "[illegible]" price for Wednesday at 23c

Mercerized Foulard 15c Mercerized Foulard, dozens of patterns and colorings, whole pieces, all perfect. Have sold at 15c per yard everywhere. Wednesday special at 10c

Dressing Sacques In pretty floral designs and stripes, Dutch neck or round collar, 3-4 sleeves and belted back. An exceptional value at 23c

Long Kimonos In Oriental designs, cut extra full sweep skirt, 3-4 sleeve and low neck prettily finished, special at 87c

Suede Wrist Bags Fine quality of suede leather, [illegible] frame [illegible], long [illegible]. Always sold for $1.00 [illegible] 79c

Leather Wrist Bags The popular "Avenue" shape, made of genuine seal grain leather, in black, brown, tan, green and blue, with extra change purse. Usually sold for $1.00, each 59c

Taffeta Ribbon The 20c kind, 5 and 6 inches wide, all pure silk, high lustre, in all the best selling colors for millinery, hair bows and bands (which we sell the best), per yard 12½c

Wire Edge Taffeta Ribbon The 25c kind, 5½ inches wide, all silk, black only, with wire edge that makes the millinery bows stand alone. Per yard 10c

Wash Ribbon Just in time for your vacation, the popular block pattern, ¾ inch wide, in pink, blue and white 5 Yards for 6c

Wall Paper Twelve handsome Gilt Papers, each one with a match border made expressly for it. Regular retail price 12c to 15c a roll, at 7c a roll 7c

Hammocks Handsome Woven Hammocks in a variety of choice patterns, turnover pillows with fancy rosette and tassel corners and wide fringed valance. Regular price $2 each 1.48

Cameras A fine standard camera which will take a film picture 2¼x3¼ inch size. It is leather covered, nickel mounted, has two view finders, time and instantaneous shutter. Every one warranted to be in perfect condition and to take a good picture. Price only 1.48

Playing Cards Fine gold edged cards in a variety of handsome assorted backs, each pack in a little telescope case. Regular 25c quality, for 17c a pack 17c

Spool Cotton 200-yard Spool Cotton, usually sold 2 spools for 5c, for Wednesday sale 4 Spools 5c

Children's Night Gowns Of good quality, V neck, tucked yoke, sizes 2, 4 and 6 years. Regular price 39c, at 19c

Children's Drawers Of good quality, hemstitched ruffle, sizes 2, 4 and 6 years. Regular price 12½c, at half price 6c

Children's Rompers Of pink checked gingham, sizes 2 and 3 years only. Regular price 29c, at 19c

Children's Dresses Both high and low neck styles, in a large assortment of materials; sizes 2 to 12 years. Regular prices 79c and 98c, at 39c

Infants' White Dresses Both long and short, slightly soiled and mussed, also samples. Former prices up to $2.98, at 1.00

Gingham Petticoats In blue and white, gray and white, deep flounce with scalloped edge. Only one to a customer 43c

Corset Special Our great H & [illegible] special, extra long with new style skirt effects, made of coutil, well lined, two pair supporters, lace top and skirt hook, all sizes at 43c

Ladies' Night Gowns Made of good cotton, V, high or [illegible] styles, all sizes, some trimmed with embroidery and pin tucks. Two to a customer 39c

White Skirts With [illegible] and underlay and dust ruffle, [illegible] of flounce trimmed with embroidered insertion and wash ribbon. Values up to $1.25, at 67c

Princess Aprons Made of blue and white checked gingham, with ruffle on bottom, two large pockets, long tie strings. Special 23c

Ladies' Combinations Either drawer and cover or skirt and cover, one of Swiss medallions and lace insertion and ⅛ ribbon drawn, trimmed lace edge on both skirt and drawer. Special 67c

Lace Collars Round Lace Dutch Collars, made of lace insertion with lace edges to match. Good 12½c value, for 5c each 5c

GROCERY SPECIALS

Quaker Rolled Oats, Regular 10c package, 3 to a customer, at 6c
Armour's Veribest Ox Tongue. Regular 70c can 50c
American Sugar Refinery Co.'s Fine Granulated Sugar. Special price, 100-lb. bag 5.00
Baker's Chocolate. Regularly 36c a lb. 2 lbs. to customer, at 28c
Burnett's Vanilla. Regular 28c bottle, 2 to customer, at 22c
Cracker Combination: 1 Uneeda, 1 Zu Zu, 1 Lemon Snap. Regular 15c value 10c
Hire's Gold Evaporated Milk, tall size. Special price, 4 to a customer, a can 7c
Babbitt's Household Cleanser. Regular 5c tin, 2 for 5c
Imported Smoked Norwegian Sardines. Rainbow brand. Regular 40c size 22c
Franco-American Tomato Soup. Regular 10c can, 6 to customer 7c

IN THE MARKET

Corn fed rib steak, tender and juicy, 2 lbs. for 25c
Lamb chops, rib 2 lbs. for 25c
Lamb for stew 4 lbs. for 25c
Genuine Frankfurts, German style, delicious, lb. 10c
Corned Beef, navel ends, lb. 8c
Large Fresh Mackerel, each 20c
Fresh Penobscot Salmon, lb. 23c
Eastern Shore Halibut, sliced, 3 lbs. for 25c

Best Accounts and Features of the Coronation in Next Sunday's American

BETTER TO STARVE THAN HAVE HUSBAND ROB, SAYS MRS. SAUNDERS

I HAVE not formed any plans as to what I and baby shall do. But I am young and full of hope. Before I was married I earned my own living, and I suppose that I shall have to do it again.

But oh! this is a terrible thing to me. I am still so dazed from the shock that I have not been able to think of any plans for the future. I would rather live on bread and water or go out and work to help support my husband and myself than to have had him commit the crime he did, thinking that he was doing it to help me and our baby.

From what I have said you can see that I have not had a particularly happy time since I came to America. I loved my husband and I feel sure that he loved me. I do not believe he would have ever dreamed of doing such a terrible thing as he did unless he was driven to it by the idea of helping me and my baby.

I hope if my husband is arrested that these things will be taken into consideration. As for myself, I shall give up my whole life from now on to my little baby. —*Mrs. Robert Saunders, wife of West Thornton robber.*

BANDIT'S WIFE'S STORY

Continued from First Page.

parents are well to do people. They moved about in America a great deal, having lived in Canada and Seattle. My husband is a graduate of Bates College at Lewiston, Me.

Robert kept asking me over and over to marry him and finally I consented. He had considerable money previous to his marriage, but lost it, as I understand it, in some sort of stock speculation. But he always seemed anxious to work and appeared to be thoroughly able to take care of himself and me, and so we were married at Lincoln, N. H., on the fifth of last August.

Lost Goods in Fire.

My husband, although a college graduate, had not studied for any particular profession. He is a bright young man and was able to turn his hand to almost anything. He is familiar with lumber camps and knows how to cook. He is also a painter.

After we were married he obtained employment as an assistant cook with the Veazey Lumber Company at West Thornton. I boarded there for a while and then went to live in another place, where I kept house. I was in with another family, and there was a fire, in which we lost about all of our property.

We left West Thornton last March and came to Boston. We lived then at 263 Shawmut avenue. My husband had obtained employment as a painter at the Fore River ship yards, and it looked as though we would get along very well.

My husband worked very hard and was very good to me. He did not drink, and he spent practically all of his evenings at home with me. He put in the time at home in talking or in reading the newspapers or magazines. He was a great reader. All the time that we were in Boston none of his friends came to see us, and I did not know any of the men with whom he worked.

We were expecting a little baby early in June and knew that we wolud have to have some money ahead to take care of it. We had saved up for that event about $22, when we got acquainted with a couple who lived in the next room to us. The young man said his name was James McCarthy, and his wife said that her mother's name was Crowe and that she lived in Jersey City Heights, N. J.

Aided Penniless Couple.

McCarthy was out of work and they were in a pitiful condition. They had nothing to eat and no money with which to pay their room rent. My husband took pity on them and helped them out of our small store of savings—the money we had laid by for baby. It was really baby's money that we gave them.

Finally my husband got McCarthy a job at the Fore River shipyards where he was employed, and he promised to pay us back the money that we had lent him, but after he had worked two weeks, he disappeared and did not give us back a penny.

I want to say here that what my husband said about working nights, Sundays and holidays in order to increase our income, is absolutely true. He could not have worked any harder or more steadily than he did. Whatever he has done I will say this for him—he did his best to support me and take care of me while he was with me.

We moved from the Shawmut avenue house to No. 48 Waltham street, I should say about six weeks ago. It came time for my baby to be born and as I had heard a great deal in favor of St. Elizabeth's Hospital in West Brookline street, I decided to go there. The cost was $3 as an entrance fee and $25 for the two weeks that I would have to remain there.

Gets News in American.

My husband continued to come and see me in the evening while I was at the hospital, and he was there after baby was born. My little daughter was born two weeks ago Sunday. My husband kept coming regularly until last Tuesday. He had been working for a man named Eckman of Melrose, who is in the painting business.

When he came to see me on Tuesday he told me that he was going some place else, I think it was Winchester, to do some painting for Eckman, and that he might not be back for a short time. That is the last I have heard from my husband until I read the information in Sunday's AMERICAN that he sent to the paper.

He was to have come for me on Saturday when my time was up. But after my friends in South Boston read of the trouble he was in they came for me on Sunday evening and brought me to their home.

My husband has not written to me and I do not suppose that he will write to me for fear that the authorities may trace the letter.

I know that he is in a great deal of trouble. It is probably true that he has gone to Canada, as he has said. He has been in Canada many times and probably would be able to find friends there.

Regrets Desperate Act.

I am awfully sorry that he thought it was necessary to take such desperate means to provide for me and the baby. I know that he feels now that it was an awful mistake. I know the woman very well whom he and the other man robbed at West Thornton. She is a very nice woman and I am sorry that my husband did frighten her.

Of one thing I am awfully glad and that is my husband did not use the revolver on any one. I feel sure that he would not want to injure anyone in that way. There is nothing of the brute about him. He was always gentle and kind and never so much as suggested to me that he would ever go to such lengths as he did, in his most discouraging days.

I do not know the man who went to West Thornton with my husband. The name that the man gave, Howard, is not his own, anyhow, my husband says, in his communication to the AMERICAN. My husband would not let me know if he contemplated any such deed as that carried out at West Thornton, because he knows that I would not countenance anything of that kind.

I have no relatives in this country with the exception of my sister, and I have no intention of communicating with her. I do not wish to see any one whom I used to know, and I propose to go to some quiet place as soon as possible and try to earn a living for myself and child.

This terrible disgrace has come upon me, and it is all I can do to stand it, but I have resolved to make a fight for the life and health of my little child. My parents in Ireland are dead.

There is no one over there to whom I could write for help.

I do not know where the parents of my husband are. They may be dead, too. My husband's people are prominent, and I always understood that they were well to do. The money which my husband had and which he lost in speculation—nearly $3,000—came to him through his grandmother in Ireland.

From what I have said you can see that I have not had a particularly happy time since I came to America. I loved my husband and I feel sure that he loved me. I do not believe he would have ever dreamed of doing such a terrible thing as he did unless he was driven to it by the idea of helping me and my baby.

I hope that if my husband is arrested that these things will be taken into consideration. As for myself, I shall give up my whole life from now on to my little baby.

I have not christened baby as yet, but when I do I am going to name her Estelle Althea Saunders after a dead sister of Mr. Saunders. My husband often talked to me of his sister and we planned that if our child was a girl she should be named after his sister.

Bandit's Young Wife and Babe.

Mrs. Robert Saunders and her two-weeks' old baby. From a photograph taken yesterday for the American. Mrs. Saunders, who tells the simple story of her life romance, of her marriage to the man who was driven to robbery for love of her, plans a life of work for their new-born babe.

SAUNDERS HEARD FROM AGAIN IN A LETTER TO MILL MAN

Robert A. Saunders, the Bates College graduate, who wrote an amazing confession to the Boston AMERICAN, after having a hand in a bold robbery at West Thornton, N. H., has been heard from again and also by letter.

E. C. Frye, local manager of the Zeasey Lumber Company, at West Thornton, has just received one from the highwayman in which the fugitive, who says he was forced into crime because he lost his job while his young wife was a patient in St. Elizabeth Hospital in Boston and about to give birth to the girl babe which is now two weeks old, states he is on his way to Canada and that it will be useless to follow him as he knows the country through which he will travel.

It is evident that Saunders is still buoyed up by the remarkable nerve which enabled him to escape through a cordon of 200 armed men after the robbery.

Saunders wrote Frye that he was sorry that Frye was not in his office at the time of the hold-up, as he would have liked to have shot him. From what can be learned about the daring fugitive he is holding deep resentment against Frye because the latter discharged him last Winter. But the lumber company manager says he only took this action because Saunders brought liquor into the West Thornton camp.

In the letter from Saunders to Frye he takes the time and trouble, while escaping from the long, strong arm of the law to state that he admires the courage shown by Alice Head, the company's bookkeeper, during the hold-up.

Sympathy for Young Wife.

Much sympathy is being shown by the public for Mrs. Saunders, the sorrowing wife of the man who is seeking a refuge in Canadian wilds, and who is now hundreds of miles away from her and their babe. Offers of assistance have been made to her already through this newspaper and the AMERICAN will forward any contributions it receives. A Worcester young man, who says his salary is $15 a week, writes that he will contribute $2 a week towards paying Mrs. Saunders's rent until she is able to take care of herself and child. Her husband had planned to take her from the hospital on Saturday last, but dared not show himself there after his pal, John Howard, had revealed his name to the police. After his identity became known Saunders had to plunge into the labyrinth of the northern wilderness to evade arrest.

JUDGE MOORE WINS HORSE SHOW FIRST

LONDON, June 20.—Judge W. H. Moore of Chicago and the North Shore won the first prize in the harness tandems class at the horse show to-day.

Swift & Company's sales of fresh beef in Boston for the week ending Saturday, June 17th, averaged 8.97 cents per pound.

HAVEMEYER, JR., DEFENDS TRUST

WASHINGTON, June 20.—Horace Havemeyer, only son of the late sugar king, Henry O. Havemeyer, appeared before the House committee investigating the alleged Sugar Trust to-day and made an eloquent defence of his father.

Horace Havemeyer, who is only twenty-five years old, furnished the committee with little information about the details of the Sugar Trust, but he impressed every member of it with a son's plea for the memory of his father. He declared that his father was not the financial pirate that some men have tried to make him out; that he was a philanthropist, and that his consolidation of the sugar industries in 1887 was for the good of those industries.

"My father's company at that time," said Mr. Havemeyer, "was in better shape than most other companies, and my father was in a position to either run them out of business or to combine them."

He referred to the $10,000,000 of common stock in the National Sugar Refining Company, about which there is litigation because it stands in the name of James H. Post, president of the National company, but is alleged to belong to the Havemeyer estate.

Young Havemeyer said that if he could obtain possession of this stock, he would make the National Sugar Refining Company a competitor of the American Sugar Refining Company.

The witness told the committee that trusts are good things for the country, although he admitted that they should be regulated.

"Trusts," he said, "have a great deal to do with the commercial growth of the United States and are necessary to that growth."

MISS WELCH BRIDE IN DORCHESTER CHURCH

Miss Mary Welch, daughter of Mr. and Mrs. James Welch of No. 72 Edgewood street, Roxbury, and William Lally of Dorchester were married to-day in St. John's Church, Blue Hill avenue, Roxbury. The nuptial mass was said by Rev. John S. Dagnon. Miss Catherine Ryan of Roxbury was bridesmaid, and Edward Illingworth of South Boston was best man. The bride was gowned in white satin and lace trimmed with pearls, and wore a tulle veil. She carried lilies of the valley. The bridesmaid was attired in pink satin, and wore a large picture hat trimmed with white chrome. A wedding breakfast was served at the bride's home. Mr. and Mrs. Lally will reside at No. 19 Roseland avenue, Ashmont.

TWO ARE ARRESTED ON HOLDUP CHARGE

Charles T. Thomas, of Ashland, Mass., was held up, beaten and robbed of a gold watch and $7.77 in money by two men in an alleyway leading off Franklin avenue, in the rear of the Old Colony Trust Company's building in Court street, early to-day.

Joseph P. Tuchy, thirty-one, of No. 14 Causeway street and Joseph Cross, thirty-two, of No. 60 Chambers street, who Thomas declared were his assailants, were arrested by Patrolman Frank Haggerty of the Court Square Station, charged with assault and robbery.

MARRY ME, ANNIE

And I'll buy the ring of the original and only Wilson Bros., where father bought the glasses for mother. Look for our five-story building, next to Big Teakettle. Open evenings.

WILSON BROS., Scollay Sq.

HARVARD MEN IN BURGLAR CHASE

Two hundred students of Harvard took part in a burglar chase early to-day, when two armed men were found in the room of Robert H. Webb of Conant Hall, one of the largest student buildings on Oxford street, who awakened to find the men rifling his dresser.

The cries of, "Stop thief" and "Help" aroused most of the sleeping students in the four-story building.

The burglars dashed down the long corridor by which they had reached Webb's room, and before any of the students could overtake them had jumped out of the second story window to the ground.

For some time there was the wildest confusion in the big dormitory. The men on the upper floors believed the burglars were still in the building, and they chased about, all yelling, and the fact that all were in pajamas prevented students being mistaken for burglars.

Webb said: "I was awakened by a noise in the room. I awoke to find two men standing in front of my dresser. They had a sack between them and were throwing my things into it as fast as they could work.

"I gave a yell and leaped from bed. The men dashed for the door and reached it before I could intercept them. They dashed down the corridor and leaped out of the window without stopping for a second. They had entered by this window and had left it open. This fact prevented me from capturing them."

Webb, in making a hasty inventory of his belongings, found that his Panama hat, shoes, two cigar cases, two gold rings, tennis racquet, trinkets and pins and a pocketbook containing between $20 and $30 were gone. It is said by the students that other rooms have been rifled.

VINCENT CLUB GIRL A BRIDE

A brilliant society wedding takes place to-day in Cohasset when Miss Margaret De Ford of Tappan street, Brookline, daughter of Mr. and Mrs. Harry De Ford, becomes the bride of John Revere Chapin, solemnized in the fashionable St. Stephen's Church where the De Fords have a Summer residence.

The ceremony at 4 o'clock is followed by a large reception at the Summer home of Mr. and Mrs. Albert S. Bigelow. Mrs. Bigelow is an aunt of the bride. The spacious grounds of the Bigelow estate, "The Ridges," will be the scene of brilliant open air festivities.

Harry De Ford will escort his daughter to the altar, where Roger Amory, the best man, and a senior at Harvard last June, and the bridegroom will meet the bridal party.

Mr. Chapin is a son of Mr. and Mrs. Henry Bainbridge Chapin of Marlboro street and Jamaica Plain. Miss De Ford is one of the most popular of the Vincent Club members, a large number of whom are going to Cohasset for the wedding.

WEDDING RINGS

$3.00 to $18.00

14, 18, 22 and 24 Kt.

Twenty Different Styles.

See Our Window Display

Stanton & Glover,

8 TREMONT ST., near Scollay Sq.

THE BUSIEST CORNER ON BOSTON'S BUSIEST STREET

JAMES A. HOUSTON COMPANY

P. H. Magrane, President

P. B. Magrane, Treasurer

A TRIO OF FORTUNATE PURCHASES OF

New Dressy Summer Dresses

THREE separate transactions, THREE distinct groups, THREE popular prices. THREE times the usual importance of similar offerings.

Women's $10.00 Imported Striped Voile Dresses, for street or house wear. A pretty blending of colors in pipings and trimmings. Made with sailor collars and collarless.......	7.50
Women's $15.00 Foulard Silk Dresses, both high neck and collarless models. A fascinating collection. Allover lace yokes and under-sleeves on some; others trimmed with contrasting messaline silk folds and pipings..............	9.75
Women's $22.50 Fancy Foulard Silk Dresses, made with chiffon cloth over dress. The most striking features are hand embroidered waists, effective trimmings under chiffon and dainty white beaded yokes................	15.00

AN EXTRAORDINARY CLEARANCE OF

3.50 Scrim Curtains .. 2.50 PAIR

White ivory and arabian shades They were made to our special order of fine scrim with filet lace insertions, 4 inches wide, and an outer edge of fine lace to match. They are full 2½ yards long (hemmed at top) by 40 inches wide.

Five Other Unusual Drapery Bargains

180 Pairs of $1.75 Cluny Curtains, arab and white, linen cluny edge, pair........	1.25
$1.00 Stripe Cottage Curtains, colors red, green and blue, pair	50c
30c Colonial Block Scrim Sash Curtains, three size blocks	18c
20 Pieces Tapestry for Draperies, Pillows and Box Coverings, 40 inches wide, double faced, border on two outer edges, in fine oriental colorings. Yard...	45c
35 Manufacturer's Trial Pieces Cretonnes, 36 inches wide, choice of colorings. Actual 25c value, at, yard	15c

In Children's Summer Shoe Section in Basement

E. C. SKUFFER ... SANDALS ...

The best value in children's sandals to be offered in Boston this year, a natural result of the largest order ever placed with these famous makers................. 85c

THEIR PRINCIPAL POINTS OF MERIT ARE:

1—Cut on new foot-shaped model with as close variations of fittings as our Little Wonder shoes, the most completely assorted of all children's shoes.

2—Smooth innersoles and grain counters. Vamps entirely closed so as to keep out sand and pebbles.

3—Not a single tack or nail, but perfect stitching with unbreakable thread.

Also Sandals of Washable White Leather, the Toughest of All Leathers, at 85c Pair

Stock known to the trade as chrome elk hide with innersole and double outersole of same leather.

Pacific North Coast

Low Round Trip Fares—Liberal Stopovers

$62.50 Chicago to Seattle, Tacoma, Portland, Vancouver, Victoria and other Pacific North Coast Points.

$77.50 Going or returning in one direction via California.

Dates of Sale, June 10 to 22, 27 to 30, July 1 to 5

Final Return Limit, September 15, 1911

To the Pacific North Coast, "The Olympian" and "The Columbian," new steel trains, luxuriously equipped, take the tourist through a new wonderland of marvelous scenic grandeur, over the new steel trail of the

Chicago, Milwaukee & St. Paul

and

Chicago, Milwaukee & Puget Sound Railways

Illustrated books descriptive of new trains and route may be secured at address below.

J. H. SKILLEN, New England Passenger Agent, 260 Washington Street, BOSTON

F. A. MILLER, General Passenger Agent, CHICAGO

New Way to Treat the Hair

The air is full of floating dust, dirt and disease germs, which get into the hair.

There is a natural oil on the head that holds the dust fast, and in a short time you have dandruff, itching scalp and falling hair.

The pores in the scalp are stopped up, the hair roots get no nourishment, and then the hair begins to fall out. Cleanliness is the one thing needed.

Tonics, renewers, invigorators and hair growers do not and cannot remove the dirt that causes the trouble. You need Birt's Head Wash, the new scientific preparation. This will put the hair and scalp in a healthy, natural condition, so that faded, lifeless hair may resume its natural color.

There is no alcohol or ammonia in it, as they are said to make hair turn gray prematurely.

Birt's Head Wash is made of Refined Creamy Soap, Cochin Cocoanut Oil, White of Eggs, Glycerin and Salicylic Acid. There are no better things than these known for cleansing the hair and scalp, and any doctor will tell you so if you ask him.

In hygienic tubes 25c., at drug and dept. stores.

Sent by mail on receipt of price by the Omega Chemical Co., New York.

Free Book For Men

Let me send you my Free Book. It is brimful of information for every man, young, middle aged or old.

HEALTH IN NATURE

Vitality is the greatest power in the world. I can restore vitality to any nervous man who will agree to discontinue all dissipations. Vitality is the thing which counts for most to-day. When I resupply your nerves and blood with new vitality I take you out of the half man class and make you strong, magnetic, full-blooded, ambitious; I drive away all debility. All this I do without the use of drugs, medicines or other unnatural means. You simply use my HEALTH BELT. You wear it comfortably around your waist nights; it sends a great stream of real vitality and vigor into your blood. You feel better at once; it takes the kink out of your back in one night. With special attachments it cures rheumatism, kidney, liver and stomach disorders.

Call at My Office

Call at my office for free information and to test the belt, or fill in the coupon to-day. Hours, 9 to 6.

Dr. D. G. Sanden Co., 501 Washington St., Boston, Mass.

Please send your free book.

Name ....

Address ....

PORTSMOUTH BRIQUETTES

(Compressed Coal Nuggets)

The Best Anthracite Fuel

$4.00 Per Ton

FOR JUNE AND JULY

DELIVERY IN

Boston Proper, Dorchester, Roxbury, South Boston and Brookline.

R. I. COAL CO

Southampton St., Boston

Tel. Roxbury 950

Double Legal Stamps will be given with every purchase mornings, until 12 o'clock noon, at Wolf's "My Clothier," corner Hanover and Portland street.

Jesse Pomeroy's Autobiography Exclusively in Next Sunday's American

FEDERAL POKER PLAYERS SCORED

WASHINGTON, June 20.—Confessions have been made by men employed at the Census Bureau that they had been playing poker and indulging in other gambling games at the bureau. Secretary of Commerce and Labor Nagel has directed Acting Director Faulkner to dismiss the ringleader and penalize the other participants by reduction and suspension.

Double Legal Stamps Mornings

"Your Money Back If You Want It"

WOLF'S

"MY CLOTHIER"

Hanover and Portland Streets

Wednesday Specials

Special prices on special items of wear that have no equal outside of this store.

There is a clean saving of from 25 to 50 per cent. on these items—and the quality in each case is the ever-reliable Wolf quality.

Women's $1 White Canvas Oxfords

48c

Four eyelet white canvas oxfords with narrow toes and Cuban heels—also oxfords in mannish lasts and low heels for growing girls.

Misses' 12½c Jersey Vests

6c

Just for Wednesday—12½c white ribbed vests with low necks, short sleeves. Sizes 10, 12.

Women's $3 Cotton Foulard Dresses

1.89

Navy, reseda and lavender; square necks with insertion—¾ sleeves, ruffle down the front and around the cuffs.

Boys' $1.25 Cowboy Suits

62c

Just 60—khaki suits, consisting of shirts, pants, handkerchief, lasso and hat—fringe on sleeves and trousers. Ages 4 to 14 years.

Tailored Waists

Marked from 98c

49c

Plain white or striped madras with laundered collar and cuffs, made with or without pocket.

BARTHOLOMAY

ROCHESTER

Rienzi

BEER

IN BOTTLES ONLY

Bottled and Distributed by

WM. ALBRECHT

295-305 A STREET

Phone 1751 Main

Free Delivery in Greater Boston

Prince Albert

"the national joy smoke"

Pipe tobacco that can't bite your tongue

ACTION URGED ON RECIPROCITY

By JOHN TEMPLE GRAVES.

Editorial Correspondence of the AMERICAN.

WASHINGTON, June 20.—Yesterday was an impromptu field day in the Senate and, therefore, an unusually live and vital day.

The Senate is always vital when it does not think so much or think it thinks so much.

The Root amendment was up in order and for a reason nobody seemed to know what to do with it.

Root was present, saturnine and unhappy. The Root amendment was deferred because Root declared he was not ready to speak on it until next Wednesday, and that rare and remarkable concern known as "senatorial courtesy" struck two days off the expense list of the government to give Root time to collect his scattered ideas and speak.

So that in the uncertainty of the situation the Senate fell to a desultory debate, which is always a long ways better than a prepared and fore-ordained discussion.

Senator Works of California started the ball in motion by remarking that he was a long ways from home, that he sighed for the breezes of the Pacific and the glories of California, and that he was everlastingly anxious to quit the Senate habit of doing nothing.

Urges Prompt Action.

Senator Penrose said there were speakers against the bill who would want to be heard; that in his judgment the best thing to do was to fix a date for the bill at once. If they did that Senators would get busy and outline the dates and hours of their speaking and would be forced to conform to them, and would get through with a limited time.

After Senator Penrose's very sensible remarks the Senate sat up and looked at each other for about ten minutes and said nothing. Whereupon the ancient Gallinger from the State of New Hampshire, rose up and remarked that for the first time in thirty years there did not seem to be enough conversation to go around in the Senate.

The solemn and serious Penrose repeated the thrilling eloquence of the New Hampshire solon, and declared it was indeed an extraordinary situation—that the flood of eloquence seemed to be altogether dammed up.

Smoot Wants to Go Home.

Senator Smoot, of Utah, who has been aforetime exploited as a diligent advocate and friend of one Senator Aldrich, politically deceased in the Senate, smiled the smile of a many married man and declared he, too, would like to go home, and that quickly.

Whereupon Joseph Bailey senator from Texas, ventured to remark that the Mormon senator would have to possess himself in patience that the chance of seeing his domestic paradise would be rather dim until the Ides of September or October unless the Senate would make up its mind to consider the farmers' free list, the wool schedule and other matters presented by the House. He (Bailey) was ready, after a fair debate, to take a vote, and if the Republicans would agree, he would urge his Democratic colleagues to enter into an agreement to vote on reciprocity one day and on the farmers' free list the next.

Mr. Penrose thought he could report on this matter about the first of August. Mr. Bailey thought it might be even later, but suggested that if he could be assured of two Republicans on the Finance Committee to vote with him, he could get a vote on the farmers' free list and the wool schedule in quick order.

At this point Senator Dixon leaped to his feet and declared that although a good Protectionist, he felt that whenever the time came that the spirit of protection was carried to the point of eliminating the farmer, as it did in the Reciprocity bill, there were several votes on his side now counted as good Protectionists who were averse to taking up for favorable consideration of the chemical schedule [illegible] steel and other manufactured products.

Bailey interrupted him by saying: "Get enough votes from your side, and we will get together and form a complete 'Tariff Bill.'"

Bailey is Pleased.

Nelson of Minnesota, suggested why not put the coal schedule and free list on the reciprocity bill.

Said Bailey: "Mr. President, this is the most gratifying session of the Senate I have attended for many years."

Therefore, being in a mellow mood of freedom and appreciation, Mr. Bailey launched into a defence of the Lumber Trust, and the wood pulp monopoly, which furnished much revenue to the government.

Finally, and in conclusion, Mr. Bailey remarked that the reciprocity treaty was surely going to pass, and that for his part he intended to offer an amendment to attach the farmers' free list to it.

Then Senator Dixon leaped again to his feet to say: "If you will in good faith support the farmers' free list as an amendment to reciprocity, I think we can get enough votes on the part of those who are supremely interested in the farmers on this side to pass it."

Mr. Reed remarked: "You need not fear but we will vote for it. But we will not join a band of legislative assassins who plan to kill reciprocity by amendment. The farmers' free list bill will come up, and gentlemen who now profess to love the farmers so much will have a chance to show their affection by their votes."

In the midst of all this Senator Gore, who sees more than most Senators, because he does not see at all, remarked that if the Senate could keep the church books open long enough the Democrats would find enough converts to save the State.

John Sharp Williams of Mississippi, whose cue is always to be found in a running debate, remarked that whenever he found a lucid interval in the mind of a Republican President that he, as a Democrat, liked to encourage it, but the Republicans by all the evidences had no other disposition than to strangle it.

Attack Amendment.

Then Mr. Williams proceeded to shoot holes through every phase of the Root amendment, making plain its hypocrisy and demonstrating by implication, if not by statement, that it was conceived in malignant dislike to the newspapers, at which both Senator Lodge and Senator Root, whose misdeeds have suffered most from newspaper frankness, looked as innocent as if they had never been touched by the aspersion. Taken altogether it was a Democratic day, pure and simple. The Republicans wobbled. The Democrats rioted in definiteness and daring. The insurgents swung low in their chairs and flirted, usually without doing or saying anything that was definite. It was plainly evident from this running debate, which was the event of the day, that the Republicans and the opponents of reciprocity are simply sparring for wind, waiting for some speeches to which they can trump up technical suggestions and sophistical replies.

Do Not Fail to Attend Our

Sale of Summer Furniture

We Are Showing Some Remarkable Values in Chinese Rattan Furniture

Morris & Butler

97 Summer St.

"The Convenient Furniture Store"

Illustrated Folder of Summer Furniture Sent on Application.

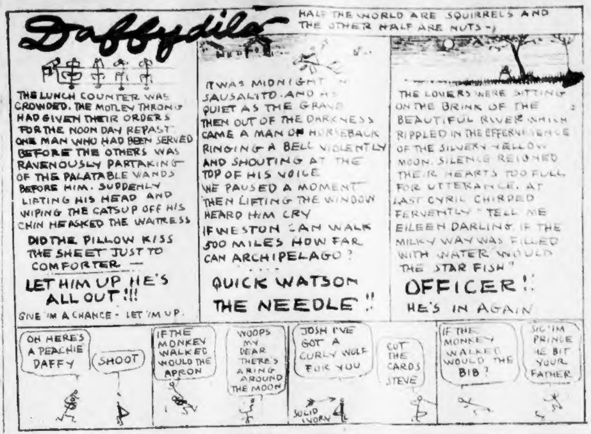
Daffydils
HALF THE WORLD ARE SQUIRRELS AND THE OTHER HALF ARE NUTS—)
THE LUNCH COUNTER WAS CROWDED. THE MOTLEY THRONG HAD GIVEN THEIR ORDERS FOR THE NOON DAY REPAST ONE MAN WHO HAD BEEN SERVED BEFORE THE OTHERS WAS RAVENOUSLY PARTAKING OF THE PALATABLE VIANDS BEFORE HIM. SUDDENLY LIFTING HIS HEAD AND WIPING THE CATSUP OFF HIS CHIN HE ASKED THE WAITRESS
DID THE PILLOW KISS THE SHEET JUST TO COMFORTER—
LET HIM UP HE'S ALL OUT!!!
GIVE 'IM A CHANCE - LET 'IM UP.
IT WAS MIDNIGHT IN SAUSALITO AND AS QUIET AS THE GRAVE THEN OUT OF THE DARKNESS CAME A MAN ON HORSEBACK RINGING A BELL VIOLENTLY AND SHOUTING AT THE TOP OF HIS VOICE WE PAUSED A MOMENT THEN LIFTING THE WINDOW HEARD HIM CRY
IF WESTON CAN WALK 500 MILES HOW FAR CAN ARCHIPELAGO?
QUICK WATSON THE NEEDLE!!
THE LOVERS WERE SITTING ON THE BRINK OF THE BEAUTIFUL RIVER WHICH RIPPLED IN THE EFFERVESCENCE OF THE SILVERY YELLOW MOON. SILENCE REIGNED THEIR HEARTS TOO FULL FOR UTTERANCE. AT LAST CYRIL CHIRPED FERVENTLY "TELL ME EILEEN DARLING IF THE MILKY WAY WAS FILLED WITH WATER WOULD THE STAR FISH"
OFFICER!!
HE'S IN AGAIN
OH HERE'S A PEACHIE DAFFY
SHOOT
IF THE MONKEY WALKED WOULD THE APRON
WOOPS MY DEAR THERE'S A RING AROUND THE MOON
JOSH I'VE GOT A CURLY WOLF FOR YOU
CUT THE CARDS STEVE
SOLID IVORY
IF THE MONKEY WALKED WOULD THE BIB?
SIC 'IM PRINCE HE BIT YOUR FATHER

SINKS DESPITE GIFT OF BLOOD

WASHINGTON, June 20.—Mrs. Luke Lea, whose husband, Senator Lea of Tennessee, underwent the operation of transfusion and sacrificed a quart of his blood in a desperate attempt to save her life, to-day is in a critical condition at Georgetown University Hospital, where the operation was performed. Mrs. Lea was reported to have scarcely a fighting chance to live. The physicians in charge of the case issued the following statement:

"Mrs. Lea's condition is very critical, and it is expected that she will not live through the day. However, we hope to be able to save her. Senator Lea's condition is not serious."

The Senator's wife has been ill for several months. Yesterday afternoon her vitality began to ebb swiftly, and Doctors H. S. Frey and George Tuly Vaughan told her husband that there was but one chance—the transfer of a large quantity of blood from some strong, healthy subject, if they could find one.

"I am the subject," said the Senator instantly. "I'm ready as soon as you are," and he removed his coat and bared his muscular arm.

The doctors did not know whether his blood and Mrs. Lea's would "fuse." They would have to make a test. A small quantity was drawn from each. But before the test could be completed, the wife sank lower, and an immediate transfusion became imperative.

"It's a gamble—a chance," the doctors said.

"Take it," said Lea.

Several times the surgeons, seeing the Senator's increasing weakness, wanted to disconnect the tube, but he forbade them, and the blood transfusion went on until he sank into senselessness.

FLYING HORSES STOP FLIGHTS AT REVERE

All the merry-go-rounds at Revere Beach have been closed up by Chief Clair P. Chainey of the Revere police the action resulting, the police say, because of the proprietors of the merry-go-rounds refusing to have special policemen at their places of amusement. The unexpected closing up of the five merry-go-rounds at the Beach aroused the anger of the managers of the places, for they allege they had not been given notice of such action by the police.

BLOCK BURNED IN CONNECTICUT TOWN

COLCHESTER, Ct., June 20.—The two-story business block owned by Postmaster Samuel H. Kellogg and occupied by the general store of I. Agranovitch, the tailor shop of Hyman Buslowitz, the postoffice and the Knights of Pythias Hall, was burned to the ground early to-day. The loss is about $28,000.

No More False Teeth

Dr. Estabrooks can, at popular prices, replace the lost teeth by the use of his well-known Alveolar system of dentistry without the use of an old-style plate or old-style crowns or bridges. Don't let any dentist extract your teeth or make you a set of false teeth—see Dr. Estabrooks first.

NO PAIN

Dr. Estabrook's POPULAR PRICE DENTIST

ANCHOR DENTURE PLATE NO ROOF

If you have no sound teeth or roots left the Anchor Denture Plate is the best for you. Unlike the ordinary set of teeth, Dr. Estabrooks' Anchor Denture Plate is roofless. This construction allows you to talk and taste perfectly. It is cool, comfortable, clean and fits better. It never drops, shifts or displaces to cause wearer embarrassment.

PAINLESS EXTRACTION FREE

No charge for examination or advice.

People who have sensitive teeth to be filled or extracted can come here with absolute confidence that they will Not Be Hurt in the slightest.

Set Teeth $5. Gold Crowns $3. Fillings 50c.

Dr. THOMAS T. ESTABROOKS

597 Washington St.

Over Jaynes'. Opp. Siegel's.

Hours 9 a. m. to 6 p. m. Sun. 10 to 2

HARRY, WHY DON'T YOU

Marry the Girl and buy the Ring of the Original and only WILSON BROS., where Mother bought the Parlor Clock for $4. Look for our five-story building. Open evenings.

WILSON BROS., Scollay Sq.

Tonsilitis Is Quickly Conquered

by Dr. Teulon's Rubefacient. It quickly draws the intense inflammation that is in the throat to the outside. Rub on a little of it to-night and you will find yourself greatly improved in the morning. If you once try it, you will never want to be without it, for it is invaluable in all ailments attended with inflammation. 50c all druggists or sent postpaid. THE RUBEFACIENT CO., Newton Highlands, Mass.

TAFT FETE FOR PUBLIC TO-NIGHT

WASHINGTON, June 20.—The celebration of the twenty-fifth anniversary of the wedding of the President and Mrs. Taft, which will go down in the history of the White House as the most beautiful function ever given there, is to be repeated on a smaller scale to-night for the benefit of the Washington public. Mrs. Taft, overjoyed at the success of the festivities, has expressed a desire that the public be permitted to enjoy a similar evening, and to-night the White House grounds and executive mansion will be open from 8:30 to 10 o'clock.

An immense crowd, estimated to number 15,000, paraded outside the White House fence last night during the reception. To-night they will be the guests. Every flower that helped to make the decorations so exquisite will remain in place and every light that peeped from behind the luxurious hangings will burn as brightly. The Marine band will play, and nothing that can contribute to the popular enjoyment will be omitted.

NEWPORT SOCIETY CHAPEL AUCTIONED

NEWPORT, June 20.—All Saints' Memorial Chapel, for many years used by the Summer colony for Sunday afternoon services at which noted Protestant Episcopal clergymen officiated, and the scene of many notable weddings, went under the hammer. The purchaser, Edward Leroy Folger, paid $5,210 and will tear the building down and improve the property.

RUSH PLAN FOR L LEASE FEARED

Behind the veil of "Democratic courtesy" by which the Senate agreed to Senator Frank P. Bennett's request for a postponement of the so-called "Omnibus Bill" is a plan to jam the measure through in the closing hours of the session of the Legislature in the opinion of opponents of the fifty-year lease of the subways to the L.

Senator Bennett, who is chairman of the committee on street railways, and is working hard to get the "Omnibus bill" through, asked for postponement but was not specific as to the grounds for the request. There was no objection, "senatorial courtesy" being invoked.

The wide choice afforded by the a la Carte Menu of the Rathskeller and Venetian Room is a constant delight to those who lunch or dine down town.

Variety is the spice of good meals.

Table d'Hote also in Venetian Room.

RATHSKELLER

"OPEN UNTIL MIDNIGHT."

And Everyone of the

200,000

is more than satisfied with

Yours truly

TRADE MARK

Not Only Satisfied—But Delighted

That's the word. Every town and hamlet proclaims the success attained by *Yours truly* Pork and Beans. That catchy flavor has "made good" just as we promised.

Never before have New England folk been able to know this famous and rightly favorite dish dressed in so new and likable a manner. That rich brown color—proof of worth—will attract you as the beans roll out of the can, and one taste will make you come back for more.

Then there's *Yours truly* Soup — twelve varieties. Your grocer knows them. Famous for intensity of flavor. Compare *Yours truly* Soup with other kinds. There's a decided difference in the natural color, strength of flavor and the pure ingredients of *Yours truly* Soup. That's because we use no "filler" like other manufacturers to obtain weight and bulk: *Yours truly* is pure, wholesome and flavory.

The name *"Yours truly"* means quality whether in Beans or Soup — Macaroni and Spaghetti — Coffee or any of the many other *Yours truly* foods.

Ask your grocer to-day for one of each of these.

Yours truly TRADE MARK CONDENSED TOMATO SOUP

F. M. BILL CO., Distributors, BOSTON

DISTRIBUTORS OUTSIDE OF BOSTON:

Lowell, Mass., F. M. Bill & Co.
Lawrence, Mass., Currier-Todd Co.
Haverhill, Mass., Currier-Todd Co.
Worcester, Mass., The Daniels-Cornell Co.
Manchester, N. H., The Daniels-Cornell Co.
Providence, R. I., H. P. Cornell Co.
Portland, Maine, Conant, Patrick & Co.
New London, Conn., The Humphrey-Cornell Co.

Yours truly COFFEE

Berlin Girl Who Aids Workers

A LIVING WAGE
WE WANT OUR RIGHTS
SHORTER HOURS

Miss Gertrude Israel.

It is all very well for the German Emperor to theorize about three k's for women—kinder, kuchen and kirsche—children, cakes and church. But to-day the German Hausfrau, as people in America think of her, has almost joined the dodo and other extinct species. For German women to-day are just as busy fighting for their rights as any militant English suffragette.

Thirty thousand of them—organized into something which may be spelled but not spoken—the "Kaufmaennischer Verband Fuer Weibliche Angestellte," sent a representative to the recent convention of the Women's Trade Union League here.

And Miss Gertrude Israel, the delegate from these 30,000 women, brought a message of earnest determined effort on their part to raise their wages, which are, she says, worse than in this country.

"German women work for lower wages than women in this country, even taking into consideration the difference in cost of living," says Miss Israel. "And the thing they are working for first is to raise the general average. We are afraid of this minimum wage idea that you are working on over here, because it might result, if it went through, in some of the girls being paid less than they are now. What we want is for every girl to get more.

"But I must be very careful how I talk about this, because I do not want to give the impression that conditions are all around worse in my country than here. They are not. There are—what you call them—compensations. Our system is very different entirely. We have no Federation of Labor, no centralization the way you have it here, but, on the other hand, we have wonderful labor legislation, the grandest in the world. And we have a very fine system of workingmen's insurance and pensions.

"Every worker in a factory, in agriculture, in domestic service and all commercial employes earning less than 2,000 marks, which is about $500 per year, is taken care of with compulsory insurance. He is insured against old age, infirmity and unemployment. Also, factory workers get accident insurance, which is paid by their employe, and widows and orphans of workingmen get pensions.

"We also have insurance for being out of work, which is paid as long as the person honestly tries to get another job. So you see, with all these kinds of insurance, we do have compensations for the very low rate of wages."

Miss Israel is very conservative about comparing conditions in the two countries. She speaks slowly, using delightfully unexpected phrases sometimes, and stopping to ask if that is the correct word, or how to express some idea, but she has a remarkably delicate accent for a lady who has never been in this country before.

"There are big differences between Germany and this country," she continued, "because of the different form of government. Germany is an empire, and Prussia, which is the ruling country, exerts a most conservative influence. It was only a few—what do you call a ten years' decade?—yes—it was only a few decades ago that no one was allowed to join the Socialist party. And not until 1908 were women allowed to join any political party. Consequently, there is not so much of an interest among women in having a vote. They are more interested in improving their wages and their direct conditions.

"Our greatest handicap is that we are burdened with the traditions of hundreds of years. We have many social classes, and they make very different social problems, just as over here you have many, many nationalities to deal with, and that makes complications for you that we do not have. On account of the evils of our aristocratic system, Socialism is much more important with us than it is here. Everybody talks about it and is interested in it. Personally, I am not a Socialist, but a Democrat. However, I am entirely in sympathy with the Socialist party."

Miss Israel, who is twenty-nine years old, is the daughter of a wealthy Berlin merchant. Her father died when she was fifteen, and, owing to financial losses, she has been forced to earn her own living since she was eighteen. She began as a clerk in a publisher's office at forty marks—something less than $10 per month. Since 1901 Miss Israel has taken an active interest in the woman's movement.

FALL RIVER HAS AUTO CARNIVAL

FALL RIVER, June 20.—One of the most brilliant parades of automobiles ever seen in New England winds its way through the streets of Fall River to-day as a part of the celebration of the 100th birthday of the founding of the city's mammoth cotton industry which is the cause of a week's celebration that has outdistanced anything ever attempted here. Fully 2,000 automobiles from all parts of New England are here taking part in Fall River's great Automobile Day.

The chug-chug cars are brilliantly decorated. Tons of flowers—roses, water lilies and wild flowers—are used in the decoration of the cars. The most wealthy residents of the city are competing for the handsome list of prizes for the best-decorated cars. One automobile agency has a dozen magnificently adorned cars in the parade.

Headed by Fire Autos.

The parade is headed by the two fire department automobiles. These machines are the finest type of the development of the automobile industry to include a fire-fighting force.

The parade forms on Highland avenue and passes over the following route: To Winter, to Franklin, to North Main, to South Main, to Pleasant, to Quarry, to Bedford, to South Main, to East Main, to Globe, to Broadway, to Middle, to South Main, to City Hall. At the latter point the city officials and the parade committee review the cars and select the prize winners.

Fully 50,000 people are gathered for the parade. The automobiles proceed over the route at a ten-mile clip. The route was very carefully selected so as to give people coming in by all the suburban car lines a good opportunity to witness the parade.

Grand Fireworks Display.

This evening there is a grand display of fireworks at South Park. It will be the most elaborate display of pyrotechnics ever seen here.

To-morrow is Fall River Day, when the big 'Trades' parade will be the leading feature. Thursday is Mechanics' Day and there will be a horse show in the afternoon and carnival parade in the evening. President Taft arrives Friday, and the day is given over to his reception and entertainment. Saturday is Aviation Day with aeronautical exhibitions and a water carnival.

Ideal weather has favored the celebration so far. Fall River appeared at her best in gala day attire, with a wealth of color and decorations both in the business and residential sections.

Streets Are Thronged.

The streets were thronged with people, most of the mills having suspended operations for the week, while the railroad trains and trolleys bring in great numbers of visitors and sightseers.

The opening event was the crowning of the Queen of the Carnival, Miss Marion P. Hills, daughter of George H. Hills, president of the Cotton Manufacturers' Association. This took place on an elevated stage in front of City Hall and in presence of a vast concourse that packed the square and nearby streets.

Miss Hills, accompanied by her ladies-in-waiting, flower girls and other attendants attired in court costume, rode in decorated open carriages through the center of the city to City Hall accompanied by a calvacade of outriders.

Miss Hills Crowned Queen.

The attendants to the queen were Miss Florence Waring, Miss Louise G. Borden, Mrs. Agnes Lathrop Smith, Miss Marion E. Tuttle, Mrs. E. Gordon Thatcher, Miss Margaret A. McWhirr, Miss Ruth Charlton, Miss Florence Horton, Miss Clara F. Davol, Miss Ida Ackley, Miss Elizabeth T. Hills, Mrs. Harold R. Barker, Mrs. Robert R. McWhirr, Miss Alice T. Davol.

The flower girls were: Dorothy Durfee, a descendant of Colonel Joseph Durfee, founder of the first cotton mill in 1811, and the daughter of Nathan Durfee; Jean Marshall, Phoebe Poole and Louise Borden.

Reaching the coronation stage, Queen Marion and her entourage were received by Mayor Thomas F. Higgins, who delivered a brief address of welcome and congratulation and concluded by performing the coronation ceremony, with these words: "In the name of the city of Fall River I do now crown thee queen of the Cotton carnival."

The Queen's Proclamation.

The newly crowned queen then read her proclamation, reciting the story of the development of Fall River since its first cotton mill was established, 100 years ago, and its wonderful industrial achievements since. In closing the proclamation declared:

"She to-day assumes the garb of maturity, her motto, 'We'll try,' will be exemplified in its best and fullest sense. The latchstring is on the outside. We extend a cordial welcome to all our homes, business and public places. We earnestly request all to join with us in celebrating the centennial week.

"We desire to greet our friends of neighboring cities, towns and hamlets, and to welcome all, far and near, to come and view the wonderful products of our industries; and we in return declare that they will be cordially received and most royally entertained.

Gates of City Wide Open.

"The gates of our city will be swung open wide and 'Welcome' is the watchword of the hour. Fall River looms up. As queen, exercising the prerogative vested in me by the people, I declare on this joyful occasion the carnival formally opened.

"Done at City Hall, this 19th day of June, in the year 1911.

"MARION, Queen of the Carnival."

At the Bradford Durfee Textile School and the State Armory are the expositions of the industrial products of the manufacturing establishments of the city, which in their bewildering variety are a revelation to most people here who have until now had a very inadequate conception of the many local industrial enterprises and the character of the output of many of them.

Another fascinating, unique and most appropriate feature of the big celebration is the exhibition of historical relics, antiques and curios at Music Hall, collected and displayed by the women of Quequechan Chapter, D. A. R.

OPEN DATE JULY 1.

The Winthrop B. B. C. of North Abington has July 1 open and would like to arrange a game away from home with some fast amateur or semi-professional team. This club has been playing home games all season and have set up a good record. W. A. Brown, Box 173, North Abington.

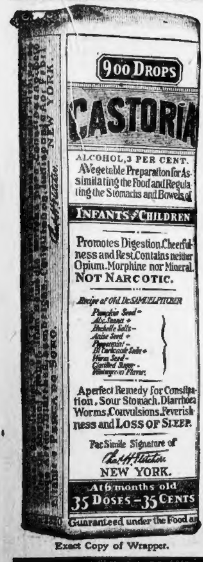
900 DROPS
CASTORIA
ALCOHOL, 3 PER CENT.
A Vegetable Preparation for Assimilating the Food and Regulating the Stomachs and Bowels of
INFANTS CHILDREN
Promotes Digestion, Cheerfulness and Rest. Contains neither Opium, Morphine nor Mineral.
NOT NARCOTIC.
Recipe of Old Dr. SAMUEL PITCHER
Pumpkin Seed—
Alx. Senna +
Rochelle Salts—
Anise Seed +
Peppermint—
Bi Carbonate Soda +
Worm Seed—
Clarified Sugar—
Wintergreen Flavor.
A perfect Remedy for Constipation, Sour Stomach, Diarrhoea, Worms, Convulsions, Feverishness and LOSS OF SLEEP.
Fac Simile Signature of
NEW YORK.
At 6 months old
35 DOSES—35 CENTS
Guaranteed under the Food an

Exact Copy of Wrapper.

CASTORIA

For Infants and Children.

The Kind You Have Always Bought

Bears the Signature of

In Use For Over Thirty Years

CASTORIA

THE CENTAUR COMPANY, NEW YORK CITY.

Start Solving Pictures To-day!

In the AMERICAN'S Great $10,000 Proverb Contest

One Thousand Prizes In All!

Orders May Now Be Placed for the Helpful Proverb Books

Here Are The First Three Pictures. Begin Now!

This Is Picture No. 1

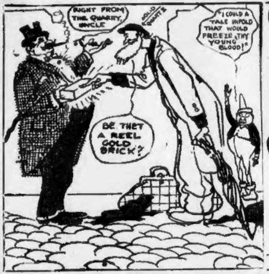
RIGHT FROM THE QUARRY, UNCLE
SOLID QUARTZ
"I COULD A TALE UNFOLD THAT WOULD FREEZE THY YOUNG BLOOD!"
BE THET A REEL GOLD BRICK?

What Proverb Does This Picture Represent?

This Is Picture No. 2

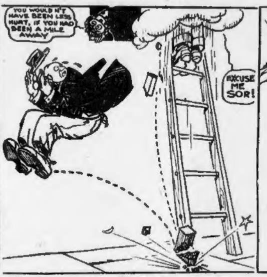
YOU WOULDN'T HAVE BEEN LESS HURT, IF YOU HAD BEEN A MILE AWAY
EXCUSE ME SOR!

What Proverb Does This Picture Represent?

This Is Picture No. 3

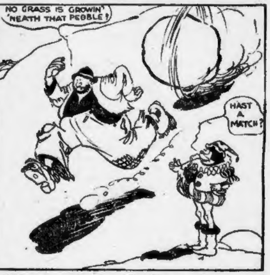
NO GRASS IS GROWIN' 'NEATH THAT PEBBLE!
HAST A MATCH?

What Proverb Does This Picture Represent?

Proverb Contest Editor, No. 1
Boston American, No. 275 Devonshire Street:
My solution to Proverb Puzzle No. 1 is
....
....
....
....
My Name is ....
Address ....
Town .... State ....
Hold all answers until you have the entire set. No answers will be considered if sent in before the publication of the last picture.

Proverb Contest Editor, No. 2
Boston American, No. 275 Devonshire Street:
My solution to Proverb Puzzle No. 2 is
....
....
....
....
My Name is ....
Address ....
Town .... State ....
Hold all answers until you have the entire set. No answers will be considered if sent in before the publication of the last picture.

Proverb Contest Editor, No. 3
Boston American, No. 275 Devonshire Street:
My solution to Proverb Puzzle No. 3 is
....
....
....
....
My Name is ....
Address ....
Town. .... State ....
Hold all answers until you have the entire set. No answers will be considered if sent in before the publication of the last picture

The $10,000 Proverb Contest is on in earnest now.

Are you a contestant?

If you are not, may we point out to you the manifold advantage of becoming one?

In the first place, the AMERICAN is offering in this contest an absolutely unprecedented and unparalleled group of prizes.

These prizes include a $2,500 Seashore Bungalow, two High Grade Runabout Automobiles, two Handsome Power Boats, two High Grade Pianos, two beautiful Motorcycles, besides a great number of other attractive and costly rewards, making the entire list number 1,000 prizes in all.

Glance at the list of prizes printed on this page.

In the second place, the Proverb Contest is, in itself, peculiarly fascinating.

There is a gripping interest in the famous old saying of the philosophers, which have become the household words of all lands, and which are, therefore, familiar to all.

Young and old will find delight in solving the daily pictures in the AMERICAN.

Picture number 3 appears to-day, and for the convenience of those who have delayed in starting to solve the pictures, numbers 1 and 2 are also reproduced on this page.

Solve them, and then keep on solving the pictures, day by day, until all seventy-five have been published.

The enjoyment you will get out of it will be worth a great deal as well as the valuable prizes which you may win.

In the third place, the Proverb Contest has a distinct and permanent educational value. Parents will readily realize the importance of instilling in the minds of the young, the wise and useful proverbs which have had so great an influence upon life through all the ages.

In this connection we would call particular attention to the Proverb Book, which is being printed by the AMERICAN, and which is soon to be issued as an aid to contestants.

The helpfulness of this book is obvious to every discerning mind: when one knows that he has, in a printed book, ALL of the correct solutions of the puzzles in a competition of this sort, one feels great confidence in his or her ability to reach the correct solutions.

For instance, suppose one is in doubt about a certain proverb puzzle; in that case one knows that in the Proverb Book, somewhere, is printed out in full the answer to the doubtful puzzle. In a short time one can run through the entire list of proverbs in the book and select the one which is most applicable to the picture under consideration. These helpful Proverb Books will soon be ready for distribution. Send your orders now, and a copy of the Proverb Book will shortly be mailed to any address upon receipt of a money order for 25c, at the Proverb Contest Department, 275 Devonshire st., Boston, Mass. **Do not send cash or stamps—send only money order.**

The prizes are so valuable, so attractive, that a glance at the prize list should be sufficient inducement for anyone to enter this contest. Never before has such an imposing array of awards been offered in a competition of this kind. When you consider that the only requirement is just a little healthful mental exercise each day, the liberality of this educational offer can be seen at a glance.

The best time to enter the Proverb Contest is RIGHT NOW.

It always pays to begin AT THE BEGINNING.

You are a contestant as soon as you begin to solve the puzzle pictures.

You do not have to send in your name or to be nominated. You incur no obligation whatsoever.

The pleasure of solving these pictures will be a boon to many during the hot sultry months that are now with us.

You can sit in your hammock at home and think these pictures out—at the seashore, at the mountains, in the country—any place and anywhere this contest will furnish interesting recreation for idle moments, with an opportunity, too, perhaps, to possess yourself of a $2,500 seashore home or any one of the other 1,000 prizes. If you are not fortunate enough to win first prize, remember there are 999 other prizes of value, and each one something that anyone would be glad to be the owner of.

Read carefully the rules and conditions and the prize list of this contest, and make use of the intellect which God gave you—there is no other requirement.

Start solving pictures to-day!

READ CAREFULLY—CONDITIONS OF THE CONTEST

THE BOSTON AMERICAN PROVERB CONTEST is a contest of skill and judgment. Prizes to the amount of $10,000 will be given absolutely free by the Boston American to the winners. Every one living in New England, irrespective of age, is eligible to enter this contest.

Each set of answers must contain only one answer to each picture, but each person is entitled to send in three complete sets of answers.

The answers to the puzzle pictures may be sent in writing in longhand either with pen or pencil; they may be written on the typewriter or may be printed in any manner to suit the fancy of the contestant.

Participation in any other contest now being run or which may be run by the American will not debar any one from entering the contest.

Each contestant or any or all members of the family will be allowed to submit one, two or three sets of answers, but each set must contain only one answer to each picture. Each set will be considered separately, but no contestant can win more than one prize. All employes of the American and their families are absolutely barred from participating in this contest.

In case there are no complete lists of correct answers, prizes will be awarded to the persons submitting the nearest correct solutions. In case of a tie, award will be made on the basis of neatness and exact accuracy, but if the tie cannot be decided in that way the tied contestants will receive similar prizes.

Do not send your answers now. Keep them from day to day and at the end of the contest arrange them in numerical order and then send them in all at one time.

Under no circumstances should contestants begin to send in their answers now, as any answers sent in before the last picture is printed will not be considered.

Time will not be a factor in awarding the prizes. The first answers sent in after the contest closes will stand no better chance of winning a prize than the last answers submitted.

All answers must be delivered at the BOSTON AMERICAN CONTEST HEADQUARTERS, 275 Devonshire Street, Boston, Mass., either by mail or in person within the specified time limit. It is contemplated to give contestants ten days to two weeks after the close of the contest to prepare their answers, so that they can be sent in altogether at one time.

The American will not be responsible for the receipt of any answers unless sent by registered mail and addressed to "PROVERB CONTEST EDITOR, 275 Devonshire street, Boston, Mass."

In case contestants desire further information they should address their questions to PROVERB CONTEST EDITOR, Boston American, 275 Devonshire St., Boston, Mass.

There will be seventy-five puzzle pictures in the series used in the contest. The solutions of these pictures may be sent in on the coupons printed in the Daily and Sunday American, or may be written on separate slips of paper. The use of the coupon is desirable, but not necessary.

The Editor of the PROVERB CONTEST reserves the right to make any change in, or addition to, these conditions that he may deem necessary for properly conducting the contest, and his decision on any question which may arise will be absolutely final.

1st PRIZE—A $2,500 SEASHORE BUNGALOW

2nd and 3rd PRIZES—**High Grade Runabout Automobiles.**

4th and 5th PRIZES—**Handsome Motor Boats**
6th and 7th PRIZES—**High Grade Upright Pianos**
8th and 9th PRIZES—**High Grade Motor Cycles**
10th PRIZE—**Symphony Grand Graphophone**

11th and 12th prizes—**High Grade Canoes**

13th, 14th, 15th and 16th prizes—**High Grade Bicycles**

17th to 20th prizes—**Complete Lawn Tennis Sets**

21st to 30th prizes—**14-Karat Gold Diamond Set Rings**

31st to 100th prizes—**High Grade Cameras**

101st to 200th prizes—**German Silver Mesh Bags or Gold Watches**

201st to 300th prizes—**German Silver Toilet Sets or Gold Scarf Pins**

301st to 400th prizes—**Fine Leather Traveling Bags**

401st to 500th prizes—**Complete Baseball Outfit for Boys or Painting or Drawing Outfit for Girls**

501st to 600th prizes—**Fine Quality Footballs for Boys or Croquet Sets for Girls**

601st to 700th prizes—**High Grade Sweaters or Medicine Balls**

701st to 800th prizes—**Silk American Flags**

801st to 900th prizes—**100 Sets of Handsome Books by Popular Authors**

901st to 1,000th prizes—**Gold Fountain Pens**

Start Solving Pictures To-day!

The Family Upstairs---Dingbat's Mexican Admiral Doesn't Like the Waves ☘ ☘ By Herriman

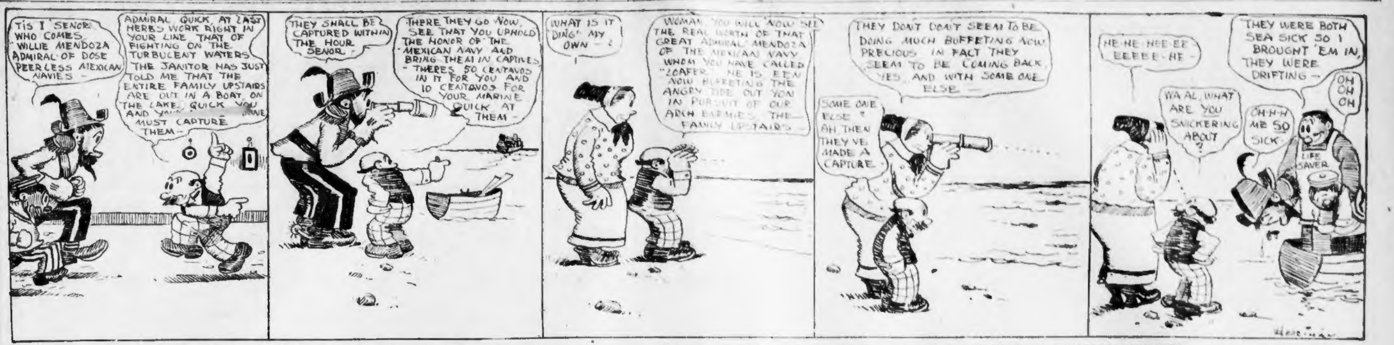
TIS I SENOR WHO COMES WILLIE MENDOZA ADMIRAL OF DOSE PEERLESS MEXICAN NAVIES –
ADMIRAL QUICK, AT LAST HERES WORK RIGHT IN YOUR LINE THAT OF FIGHTING ON THE TURBULENT WATERS THE JANITOR HAS JUST TOLD ME THAT THE ENTIRE FAMILY UPSTAIRS ARE OUT IN A BOAT, ON THE LAKE. QUICK YOU AND YOUR MARINE MUST CAPTURE THEM –
THEY SHALL BE CAPTURED WITHIN THE HOUR SENOR –
THERE THEY GO NOW. SEE THAT YOU UPHOLD THE HONOR OF THE MEXICAN NAVY AND BRING THEM IN CAPTIVES – THERES 50 CENTAVOS IN IT FOR YOU AND 10 CENTAVOS FOR YOUR MARINE QUICK AT THEM –
WHAT IS IT DING' MY OWN – ?
WOMAN, YOU WILL NOW SEE THE REAL WORTH OF THAT GREAT ADMIRAL MENDOZA OF THE MEXICAN NAVY WHOM YOU HAVE CALLED "LOAFER" – HE IS EEN NOW BUFFETING THE ANGRY TIDE OUT YON IN PURSUIT OF OUR ARCH ENEMIES THE FAMILY UPSTAIRS –
THEY DON'T DON'T SEEM TO BE DOING MUCH BUFFETING NOW PRECIOUS – IN FACT THEY SEEM TO BE COMING BACK YES, AND WITH SOME ONE ELSE –
SOME ONE ELSE ? AH THEN THEY'VE MADE A CAPTURE –
HE-HE-HEE-EE EEEEE-HE –
WA AL, WHAT ARE YOU SNICKERING ABOUT ?
THEY WERE BOTH SEA SICK SO I BROUGHT 'EM IN, THEY WERE DRIFTING –
OH OH OH
OH-H-H ME SO SICK
LIFE SAVER
Herriman

"THE FAMILY UPSTAIRS" IS A REGULAR FEATURE OF THE SUNDAY AMERICAN. BE SURE TO GET SUNDAY'S AMERICAN FOR THE FUNNIEST OF MR. DINGBAT'S EXPLOITS

MORISON PLAYERS IN MUSIC COMEDY

"Man Who Owns Broadway" Cleverly Presented at the Majestic.

Castle Square Stock Seen in the Lively Farce "Lottery Man."

By NICHOLAS YOUNG.

If you have ever believed that Wilson Melrose was not a musical comedy hero, or that Eleanor Gordon was a stranger to high notes, you were mistaken. There was convincing proof at the Majestic Theatre yesterday that both Mr. Melrose and Miss Gordon tremble at nothing the stage can produce—even flights into elusive melody.

Of course, "The Man Who Owns Broadway" could never have been produced if these two interesting people were not sure of their ground, and it may now be officially recorded that the first two performances of George M. Cohan's musical farce at the Majestic left no regrets.

It is needless to say that the audience was with Mr. Melrose and Miss Gordon to the last trembling note, and it may be explained that the trembling note was not due to uncertainty, but because the man who wrote the music had clearly indicated it in the score.

Tears—But of Mirth.

The sudden departure of Lindsay Morison's company from the field of legitimate drama to the more or less doubtful musical farce brought no tears, except those of mirth. It was an occasion of extreme jollity on both sides of the curtain. As the most popular actor on Broadway Mr. Melrose was all that clothes and manner could make, and he found himself in such cheerful company—meaning pretty chorus girls—that it may be difficult for him to desert his pleasant surroundings when the melodramatic "Zaza" demands his attention a week or so hence. At least that was the impression one gathered yesterday after watching Mr. Melrose for three sunny acts.

Not once did Mr. Melrose falter when put face to face with the kind of songs George Cohan writes. No one would ever have suspected that he was not their lifelong companion.

With Miss Gordon, things ran evenly and successfully. As a young woman keenly in love with a musical comedy star, she behaved exactly as you might expect she would—straightforward and businesslike. If she was a trifle sentimental, blame the author, not Miss Gordon. Like Mr. Melrose she attacked the vocal end of her contract bravely and appeared rather friendly with the high C that flirted with her throat occasionally.

In mentioning Miss Gordon's faithful work, it might be added that her dressmaker was also something of a success. A Ziegfeld show girl never staggered across the stage under the weight of more finery, and if her first act gown was cut a trifle deep under the shoulders, nobody flinched.

Given With Good Cast.

Mr. Morison's company gave the first stock production of "The Man Who Owns Broadway" the benefit of labor that was substantial. It was the kind of effort that makes theatregoing worth while. Conspicuous in the cast was Russell Randall, who had a singing voice of quality. He was also the roundest and rosiest villain of the season.

Mrs. George A. Hibbard played the doubtful role of Miss Curtis like an adventuress right out of melodrama, and the careless way in which she wheedled a certified check for $100,000 out of a gay old boy in the cast made it seem doubtful if the money was genuine. Edward Naunery, who played the gay old boy, was so frivolous that he deserved to lose the money.

Rockliff Fellows sang one song, as if he knew what he was doing, and William Hasson had one brief scene in which he attempted two impersonations. Miss Valerie Valaire was a graceful ingenue and Rose Morison was amusing as a maid.

The result of this first experience of Mr. Morison's company in musical comedy was encouraging. It supplied wholesome amusement at Summer rates.

Castle Square Theatre.

What do you think you are worth? Not a forced sale, nor an auction, you understand, but in a lottery. How many women, do you suppose, would pay a dollar for a chance at your hand and heart? The whole thing is worked out at the Castle Square Theatre, where they are presenting "The Lottery Man." The man in question there gathers in about $300,000 (in stage money) from the chances the ladies ("Bless 'em") take.

Jack Wright, hero, played by Donald Meek, decides that he needs the money. He is in debt as the result of unfortunate Wall Street ventures. He is a newspaper man. (Imagine a newspaper man having money enough to buck Wall Street.) At any rate, Jack conceives a brilliant scheme. He puts it to the managing editor. The able M. E. accepts, and the thing is worked as follows:

For a dollar and a coupon from the paper you can have a chance in the great lottery. If you win, you marry Jack or get a share of money, as may be decided. After the scheme is launched Jack falls in love. He is "drawn" in the lottery by Lizzie, a scare-crow servant girl. At least she holds the winning ticket. Then it is discovered that she has obtained it by underhand means. Eventually everything ends in a complicated tableau of joys, with Glooms falling over the footlights.

The play is funny as a barrel of monkeys, and the players do it all thoroughly well. Donald Meek you all know. George Hassell is Foxey Peyton. He's good, too. Gertrude Binley plays Lizzie's difficult role, and Florence Ryan is Helene Heyer, the lovely heroine. Honorable mention for Mabel Colcord, who plays Hedwig Jensen, the terrible Swede. The others are all good and they combine to present a delightful evening.

Keith's.

Keith's Theatre this week is "Swept by Summer Breezes," something new in the line of Summer vaudeville entertainment. The "Summer Breezes" are blown by the "Meistersingers," composed of the Harvard, Schubert and Weber quartets, and the piece includes an excellent program.

The members of the quartets are as follows: Harvard—Jewell Boyd, first tenor; Lester Hartlett, second tenor; Wirt Phillips, baritone, and John Thomas, bass. Schubert—Harold St Tripp, first tenor; Charles W. Swaine, second tenor; William W. Walker, baritone, and A. Cameron Steele, bass. Weber—A. C. Prescott, first tenor; A. F. Cole, second tenor; G. H. Woods, baritone, and W. E. Davidson, bass.

The feature of the act is Onita, the original Palmer Cox "Brownie" who does a unique and fascinating elf dance, which is winning much applause. The stage setting is laid on the veranda of a summer hotel with a marine background. It is a typical beach scene with the singers in outing clothes.

Nat Haines and Will Vidocq, the famous blackface team, furnish the most of the comedy this week. Haines has got a lot of good stuff besides his famous "Sic him, Prince, he's a city boarder." George B. Snyder and Harry Buckley's "Two-man band" is a novel musical act that is going big.

Leona Thurbner and Harry Madison in "On a Shopping Tour" are one of the best things on the bill. They have a bright burlesque which brings out their exceptional powers of mimicry.

The Great Richards is a wonderful dancer whose terpsichorean effects are greatly enhanced by an intricate lightning arrangement of his own. The five Piroscoffis have a fine juggling act and Delmore and Oneida in their posing and gymnastic act are among the best in their line.

Paragon Park.

Paragon Park is coming into its own with the arrival of genuine Summer weather and Manager Dodge is convinced that by enlarging the seating capacity of the Palm Garden he made no mistake. He might have carried his extension still further, for the crowds that visited the park Sunday put a severe test upon the capacity of the Palm Garden. The many novelties that greet visitors to Paragon are found in the free open air circus and in the lagoon, where twelve lively seals are having the time of their lives splashing in the water.

Globe Theatre.

One of those big laughing shows for which the Globe is famous entertained crowds all day yesterday. The vaudeville portion of the program is varied, in which Joe Wolfe and his dancing girls presented a pleasing specialty. Grimm and Satchell, two rapid-fire comedians, entertained with a novelty skit, and Melvin and Thatcher had a laughable travesty on baseball "fans." Norman, the Frog Man, presented one of the best contortion novelties seen in a long time, his setting and costume adding materially to the excellent act. The pictures were all good.

Colonial Theatre.

With only "Dr. DeLuxe" remaining in town the season at first class theatres has settled down to the Colonial, where that merry musical play seems to be scoring at every performance. With lots of pretty girls and a number of astonishing musical novelties, "Dr. DeLuxe" will doubtless remain popular for some time.

Palace Theatre.

With three new reels of motion pictures daily, the patrons of the New Palace Theatre find that they can drop in any day and see a lively, up-to-date and interesting entertainment. There is always a good musical programme of song hits and novelties, and the cool interior of the theatre offers a delightful retreat from the oppressive heat.

Orpheum Theatre.

Several Boston favorites were in the new bill at the Orpheum Theatre yesterday. Among them were Claude and Marion Cleveland, a pair of real entertainers. McGarry and McGarry, dancers who know their business, were also conspicuous on the program. Several other vaudeville novelties and a new list of motion pictures completed the bill.

Bowdoin Square Theatre.

The Ocean Four, a fun-making quartet, headed the new bill at the Bowdoin Square Theatre yesterday. There were other features.

Hub Theatre.

George N. Brown, called the champion heel and toe walker of the world, was the feature of the new program at the Hub Theatre yesterday. The motion picture list was entirely new.

Austin & Stone's.

A real, old-fashioned troupe of colored singers is making a hit at Austin & Stone's Museum this week. There are also many new features in both the curio hall and the theatre.

Scenic Temple.

The new program at the Scenic Temple yesterday was one of the best of the season, with several vaudeville novelties and a long list of attractive motion pictures.

Norumbega Park.

Few open-air theatres give greater pleasure to their patrons than the big amusement place at Norumbega Park. In the programme yesterday Mlle. Cecile and her company of French acrobats gave a wonderful performance, while the other features were almost equally as pleasing. Norumbega Park never looked more beautiful, and with the remodelled restaurant in operation visitors have no need of going hungry.

Bass Point.

The season at Bass Point and Nahant is in full swing, and with the new recreation pier at Revere Beach, now one of the stopping points for the Nahant boat, thousands are taking the easy opportunity of visiting both resorts. At Bass Point there are hundreds of amusements that attract visitors, including the hotels, where exceptionally good shore dinners are served.

Provincetown Trips.

One of the most delightful sails out of Boston is found on the new steamer Dorothy Bradford, which makes daily trips to Provincetown. There is no more quaint spot on the New England coast than the little village where the Pilgrims first landed, and the trip across the bay is just enough to give the passengers on the boat a taste of ocean sailing.

Moonlight Excursion.

The moonlight excursion to Bass Point that Joseph W. Vokes of Shubert Theatre had planned for to-morrow night in the steamer Governor Andrew will be run as scheduled in spite of the burning of the steamer. Mr. Vokes has chartered the steamer General Lincoln for the trip, which will leave Otis wharf at 7:45.

King Philip Trips.

There is no better way to escape the heat of the city than to make one of the trips to the fishing grounds on the steamer King Philip. Chowder dinners are served free.

Butter 24c Per Lb.
Finest Vermont
Fresh Eggs Per Doz. 21c
Flour "Golden Rose" Bbl. Best Brand. $6.15 Bag 77c
Ceylon Tea Worth 70c 1-Lb. Bricks Lb. 33c
Hotel Coffee Rich, Mellow, Strong. Lb. 22c
Sardines Nor. Imported, in pure olive oil, can 9c
Welcome Soap 6 bars 23c
Grape Nuts Pkg. 11c
Beechnut Bacon Glass Jar 25c
Evap. Milk Van Camp's Can 8c
Beans Green Refugee Stringless Can 9c
Pea Beans Pk. 65c Qt. 8½c
WINES, LIQUORS
Whisky "Monter" 1.00 Value Pure, Old Whisky Qt. 69c
Malt "Aquinas" Malt Whisky Pure Medicinal. Qt. 69c
Rum Old Everett Spring, Choice Quality. Qt. 69c
Gin Old Tom or Dry. Choice Holland Type. Qt. 69c
Wines Duff Gordon Sherry or Spanish Port Bot. 69c
Hunter Rye G. G. Bottling Bot 79c
Scotch Usher's O. V. G. G. G. Bottling Bot 89c
Ginter Co
163 Summer ★ Elm & Union
495 Washington ★ 16 Canal
The Specialty Shop Inc., Agents } 122 Tremont

Make the Liver Do its Duty

Nine times in ten when the liver is right the stomach and bowels are right.

CARTER'S LITTLE LIVER PILLS gently but firmly compel a lazy liver to do its duty.

Cures Constipation, Indigestion, Sick Headache, and Distress after Eating.

Small Pill, Small Dose, Small Price

Genuine must bear Signature

Brent Good

CARTER'S LITTLE LIVER PILLS.

LONG SENTENCE FOR AN ORANGE TIE AND SHORT FOR GREEN ONE

NEW YORK, June 20.—Judge Dike in the County Court in Brooklyn smiled when William Kelly of No. 272 Franklin avenue was arraigned before him for sentence.

"You have a tie of a most unusual color for an Irishman," the judge said, "and I shall have to give you a heavy sentence. Sing Sing for two and a half years."

William Kelly glanced at his orange tie as he made way for Patrick Kelly of No. 133 Conover street, who wore a green tie.

"Ah! the real article," Judge Dike remarked with another smile. "Penitentiary for eleven months and twenty-nine days."

Both men were charged with attempted grand larceny. Henry Axiom had on no tie at all. He was sent to Elmira without comment.

NEW TEACHERS' BILL REPORTED

The new Boston teachers' salary increase bill, with a provision for a referendum to the voters of Boston, was formally reported in the House of Representatives to-day by a majority of the Committee on Cities. Representative Montague of Ward 10, Boston, and Dow of Cambridge dissent.

They have a bill of their own which they will move to substitute for the original bill on the floor of the House when the matter comes up for discussion. Their bill does not make it mandatory upon the Boston School Committee to increase the salaries of the elementary teachers alone, but leaves it to the committee's discretion to distribute the money provided for the increase as they see fit.

An appropriation of ten more cents on each $1,000 valuation of the city is provided, however, making the total amount to be given the School Committee for the purpose of increasing teachers' salaries 30 cents on every $1,000 valuation after 1913 instead of 20 cents as provided in the majority bill.

ALIMONY PAYERS, PRAY TAKE NOTICE

If a woman gets a divorce with alimony in any State of the Union and her husband afterward comes to Massachusetts to live she can enforce the decree of the court and compel her husband to pay her just the same as though he remained in the State where the divorce was granted. This is the gist of an important decision handed down by the full bench of the Supreme Court to-day in the case of Maud M. Wells against Percy D. Wells. On April 20, 1908, the Circuit Court of Wayne county, Mich., in which State the divorce was granted, ordered Wells to pay $585 to his wife as arrears of alimony and for schooling and medical attendance of a minor child. On February 23, 1909, a similar decree for $375 was made against Wells, who contested both of them on the ground that a decree of that nature could not be enforced in Massachusetts.

KEEP THIS AD It's Worth $1.00

Any new patient presenting this ad. will receive $1 worth of work to demonstrate that you may have teeth filled, crowned or extracted without the least pain. This places you under no obligation to have more than the dollar's worth of work.

best Bridge Work, a Tooth Pure Gold Crowns $3

We guarantee work 10 years.

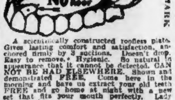

A scientifically constructed roofless plate. Gives lasting comfort and satisfaction, anchored firmly by 3 suctions. Doesn't drop. Easy to remove. Hygienic. So natural in appearance that it cannot be detected. CAN NOT BE HAD ELSEWHERE. Shown and demonstrated FREE. Come here in the morning and have us extract your old teeth FREE and go home at night with a new set that fits your mouth perfectly. Lady Attendant.

FULL SET TEETH $5.00
A Gold Tooth Free on Plates
Gold Filling $1 Up, Silver Filling 50c
A. DR. HEWSON
335 WASHINGTON ST., BOSTON
Hours 8:30 to 6. Sat. till 9
Sundays 9 to 1. Tel. Ox. 1811-M

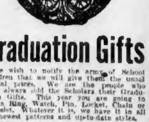

Graduation Gifts

We wish to notify the army of School Children that we will give them the usual special prices. We are the people who have always sold the Scholars their Graduation Gifts. This year you are going to buy a Ring, Watch, Pin, Locket, Chain or Bracelet. Whatever it is, we have it in all the newest patterns and up-to-date styles.

REMEMBER—Wilson Bros. are not bargain jewelers, with strings on their bargains. We never offer sensational values in Watches and Diamonds, hoping to attract you to our store, and then force on you something else, paying greater profit.

Did You Ever Get Stung?

If So, You Know What We Mean

Whatever you buy of Wilson Bros. is returnable if not perfectly satisfactory, and the FULL AMOUNT REFUNDED. This rule and our low prices are the secrets of our success, our business thus far in 1911 being the largest in our history.

No matter how little or how much you want to pay, go FIRST, LAST AND ALWAYS to

WILSON BROTHERS

For honest goods and a square deal

The Scollay Square Jewelers

Next to Big Tea Kettle, Our Only Store

A SAFE PLACE TO TRADE—OPEN EVENINGS

REVEAL $10,000 GEM ROBBERY

An inventory of the goods stolen from the Frank L. Howes residence at No. 26 Still street, Brookline, early on the morning of June 8 has just been sent out by the Brookline police to the police of neighboring cities, showing that the jewelry and silverware stolen at that time was worth between $5,000 and $10,000, fifty-five diamonds and two rubies being among the pilfered property.

The burglary was a particularly daring one, the larger pieces of silverware on the lower floor of the house being found by the inmates wrapped up in valuable rugs. The burglars were frightened from the house by some unknown cause. At the time of the haul, Mrs. Howes and a domestic heard the burglars at their work, but thinking that Mr. Howes might meet with some accident, Mrs. Howes did not arouse her husband.

A notification sent out by the Brookline police gave the following inventory of articles taken:

"Ladies' solitaire diamond ring, with initials "F. L. H. to E. V. U.", with date; gold ring set with three diamonds; gold ring set with pigeon blood ruby; gold ring set with ruby and two diamonds; brooch pin set with ten diamonds; horseshoe pin set with twelve diamonds; gold cross set with twelve diamonds; gold bracelet set with ten diamonds; a number of gold watches; gold breast pin set with five diamonds; large quantity of silverware."

FALLING LOG HITS A GIRL

Miss Elizabeth M. Disken jumped off an inbound surface car in City square, Charlestown, to-day to escape a falling log and was caught under the big timber, which struck her ankles and pinned her to the ground. The log weighed about 400 pounds and was iron bound at the ends.

Miss Disken, who is twenty-three years old, refused to go to a hospital and was taken to her home at No. 49 Tufts street in a carriage. It is said that she escaped without any bones being broken, but is badly bruised and suffering from shock.

The car in which she was riding toward the subway had just pushed a disabled one upon a siding and was backing to the main track when its trolley got off the wire and the pole hit the log, which was lying across girders overhead. The log was tilted off the perch and when somebody shouted Miss Disken leaped off the car and under it.

CROWING FARM FOR BUFFALO ROOSTERS

BUFFALO, June 20.—There has been such protest against the crowing of roosters that the Buffalo Poultry Club proposes to establish a public rooster boarding farm outside the city limits. It is estimated that 10,000 persons in Buffalo are raising chickens.

FISHBALL GAME FOR T WHARFERS

T wharf is all fussed up over a ball game—a kind of a fish-ball game—which is to be pulled off at the American League grounds next Saturday. The contestants will be Elmer Prior's bunch of fish merchants and an aggregation of butchers from the Cudahy Packing Company's Boston branch. Leon Paine, cashier of the Cudahy company, will be generalissimo of the meatmen and Leon is French for lion. Therefore T wharf is all fussed up.

In past years the ball tossers on T wharf have formed two nines under the leadership of Pat Haley and Elmer Prior and fought for honors in a sort of internecine warfare. Haley's team generally won, but Elmer and his bunch were always ready to come back at them. This year Haley decided that he knew when to quit, if Cy Young didn't, and he resigned the leadership of his team. Haley has a boy pitching ball now and he decided it was time for the old man to retire.

Prior gobbled up the best of Haley's old victorious team and then challenged the wharf. The wharf was unresponsive and he had to look elsewhere for foemen. A cloud showed on the horizon no larger than a man's hand. The cloud proved to be Leon Paine and his hardy butchers. They took up the gauntlet thrown down by the fishermen and the fight was on.

Elaborate preparations are being made for the fray. The T wharf crowd has commandeered all the automobiles owned in the fish business and chartered a brass band to help out in noise and display. They will gather at T wharf Saturday afternoon at 1 o'clock and start for the grounds at 1:15.

The Cudahy crowd is not saying much but wear a look of grim determination on their ruddy countenances that means "bloody bones and no quarter given nor asked." Meat axes are barred at the game.

Admission will be by complimentary tickets, more than two thousand of which have been issued.

The lineup:

T WHARF.	CUDAHY CO.
Kenney, c.	F. McCarthy, 3b.
Lothrop, p.	W. J. Driscoll, lf.
Rich, 1b.	Jas. F. Clark, Mgr., 2b.
E. Cosgrove, 2b.	L. Paine, Capt., 1b.
Cronin, 3b.	O. Marion, p.
Mahoney, ss.	T. Butler, cf.
Montgomery, lf.	Jas. Walker, ss.
Foley, cf.	G. Gordon, c.
T. Cosgrove, rf., Capt.	A. Ray, rf.

Umpires—John Nagle, Jr., and Jack Sheehan. Subs—Webber, Campbell, Stiles, Kilton, Dolan.

HARVARD DEGREE FOR D. B. FEARING

NEWPORT, R. I., June 20.—Daniel B. Fearing has been advised that he is to receive the degree of Master of Arts at Harvard commencement. Mr. Fearing, who was formerly Mayor of this city, is widely known in society circles. He is prominent in the Episcopal Church and is a vestryman of the American Church in Rome. He was graduated at Harvard.

LIGHTNING HITS TALL CHIMNEY

Lightning struck the plant of the Watertown Starch Company on Electric avenue, Brighton, during a heavy thunder shower to-day, sending half the 80-foot chimney tumbling to the ground. A dozen men at work in the factory were badly frightened but no one was injured.

If you have a cramp or pain,

a sense of chill with aching muscles or cold extremities, an uneasiness in the stomach or bowels, a feeling of nervousness, wakefulness or exhaustion, Sanfords Ginger gives prompt relief and may prevent a serious illness.

Sold by druggists and grocers everywhere. Forty years the standard of purity, flavor and strength. Delicious, refreshing, strengthening; besides, it's always healthful.

SANFORDS GINGER
GENUINE SANFORDS
TRADE MARK
GINGER

Look for this Owl Trade Mark lest you get a worthless substitute.

Burlington Route
THE ELECTRIC LIGHTED [illegible] ROAD

A "Two-in-One" Vacation
Colorado and Yellowstone Park

Colorado is a *life-time vacation* in itself. So is the *Yellowstone.* Both together exhaust the ability to describe or explain. You've *dreamed* of such a trip—you've promised yourself this "never-to-be-forgotten" vacation.

Take in Both This Summer via the Burlington

I want to tell you how *easily* this trip can be made and how surprisingly *small* is the cost. I want to tell you about the hotels, the trains, the stage coach rides, the sights to see, the cost, and particularly the tourist rates on sale from June 1st to Sept. 30th.

In Short, I Want to Send You Burlington Route Booklets on Colorado and Yellowstone Park.

Your name and address on a postal brings both or either—complete with information, suggestions, descriptions, rates, costs, etc., in fact everything you ought to know about the trip.

W. J. O'MEARA,
East. Pass. Agt., C. B. & Q. R. R.,
264 Washington St.,
Boston.

YALE AND HARVARD
CREWS ARE PUTTING IN
HARD PRACTICE RUNS

BOSTON AMERICAN SPORTS

PRESIDENT RUSSELL
TELLS STORY OF BIG
BASEBALL TRADE

Silk Hat Harry's Divorce Suit

By Tad

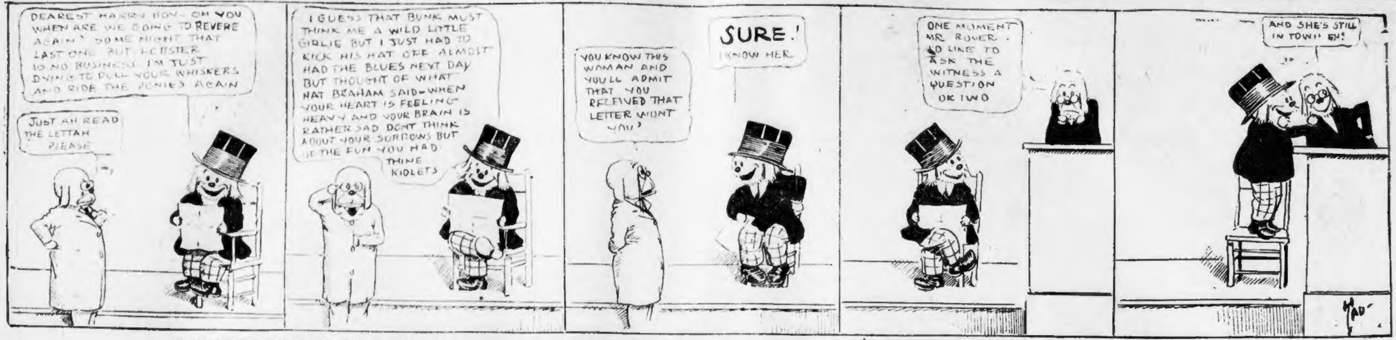
DEAREST HARRY BOY— OH YOU WHEN ARE WE GOING TO REVERE AGAIN? SOME NIGHT THAT LAST ONE BUT LOBSTER IS NO BUSINESS I'M JUST DYING TO PULL YOUR WHISKERS AND RIDE THE PONIES AGAIN
JUST AH READ THE LETTAH PLEASE
I GUESS THAT BUNK MUST THINK ME A WILD LITTLE GIRLIE BUT I JUST HAD TO KICK HIS HAT OFF ALMOST HAD THE BLUES NEXT DAY BUT THOUGHT OF WHAT HAT BRAHAM SAID—WHEN YOUR HEART IS FEELING HEAVY AND YOUR BRAIN IS RATHER SAD DONT THINK ABOUT YOUR SORROWS BUT OF THE FUN YOU HAD THINE KIDLETS
YOU KNOW THIS WOMAN AND YOU'LL ADMIT THAT YOU RECEIVED THAT LETTER WONT YOU?
SURE! I KNOW HER
ONE MOMENT MR. ROVER. I'D LIKE TO ASK THE WITNESS A QUESTION OR TWO
AND SHE'S STILL IN TOWN EH!
TAD

TAD'S FAMOUS FUN SERIES AND HIS CLEVER DAFFYDILS WILL APPEAR IN THE SUNDAY AMERICAN—ORDER THE SUNDAY AMERICAN TO-DAY FROM YOUR NEWSDEALER.

FANS CAN NOW DECIDE ON MERITS OF SWAP

By R. W. LARDNER.

The Rustlers are now here for a brief stay and the bugs will have a chance to find out whether or not Boston was so hopelessly out-traded in the deal with Chicago, as the majority seem to believe.

One thing is certain—the ball players who are representing our city in the National League do not agree that the Rustlers were gold-bricked. Without exception they think the Cubs gave up more than they got and, according to them, there are athletes in the Cub outfit who think so, too.

W. Hepburn Russell, who has been given much hammering since the swap was announced, is riding comfortably in the front seat of the band wagon, and he confidently expects to pick up a lot of passengers before this three days' jaunt is over. He told us the real story of the exchange on the arrival here, and from his statements, President Murphy and "P. L." Chance were not at all crazy to close the bargain. As has been hinted in these columns, Chance wanted Wilbur Goode more than anyone else involved in the transfer and agreed to the trade because that was the only way he could land the outfielder he was after.

"Before this season started," said President Russell, "we offered to trade Graham for Kling, and we made the offer with the full knowledge and consent of Vice President Page. Mr. Murphy referred the matter to Chance, and the Chicago manager turned it down cold. We made the same offer later and again Chance balked, saying, 'Graham isn't in Kling's class as a catcher and you must think I'm crazy or you wouldn't suggest such a thing!'

"When we got to Chicago on this trip, Manager Tenney, Secretary Kelley and I went to President Murphy's office to pay a social call. During our visit there, the trade talk came up and Manager Tenney said he would give Curtis and Graham for Weaver and Kling. President Murphy told us to wait, that Manager Chance would be in the office in a little while, and then we could discuss swaps.

"When Chance came in, we made the proposition to him, and he repeated his assertion that he considered Kling in a class above Graham and said he preferred Weaver to Curtis. That appeared to end the matter and the conversation drifted to other topics. Manager Chance told us about his ailments and said his sore head and broken down feet would keep him on the bench the rest of the season. He remarked that he would like to land a good outfielder to use in centre so that Hoffman could be made a fixture at first base. Then, suddenly, he said: 'If you want to talk trade with me, I'll make you a proposition. I'll take Wilbur Goode off your hands.'

Offers and More Offers.

"Then we made offers and counter offers and Chance and Murphy went out to hold a private consultation over one of them, which was an exchange of Graham, Goode and Curtis for Kling, Weaver and Griffin. When they returned, they wanted us to count Griffin out of it, but Manager Tenney had been advised that both he and Weaver were youngsters of great promise, and we 'stuck.' Chance said he would substitute Kaiser for Griffin and then we said we would give him Collins for Kaiser. Again there was a consultation and the terms were then accepted by Chicago. There was no talk of any money on the side. We're trying to build up a ball team, not a bank. The trade looks good to me and to Manager Tenney and the fans will agree with us as soon as they have had a chance to look Kling over.

"We took Kaiser on the chance that he would be better than Collins next season. We traded Goode because that was the only way we could get Kling. Curtis had one victory to his credit in nine games, so we weren't afraid to lose him. Griffin and Weaver will prove winners sure. As for Graham, he hadn't caught a good game for us since the day the season opened, and I think everybody will agree with me that Kling has forgotten more baseball than Peaches ever knew. Furthermore, there isn't more than one or two years' difference in the ages of the men. Graham has refused to give his age, saying it was his own business. Kling and Graham broke into professional baseball at the same time. The latter is the second catcher at Chicago, and he will sit on the bench as long as Archer is in shape to work. Kling is now our first catcher, and a better man than Boston has had behind the bat for years.

Club Got No Money.

"The Boston club didn't get a cent of money and I didn't either. But we did get the better of the deal and you will see it for yourself before the team has left town. Mr. Page has carefully concealed the fact that he once agreed to trade Graham evenly for Kling, but it is a fact just the same. And my friends and I, who own more than $100,000 worth of stock in the club, are not trying to ruin it."

That was about what Mr. Russell had to say, and loyal bugs are hoping his prophecy proves true.

The Rustlers attribute one of their defeats at Pittsburg and one at Chicago to the injury which kept Steinfeldt out of the game. They are not backward about expressing approval of the deal and their claim is that the team has played better ball since Kling joined it.

Two National League teams, presumably Cincinnati and New York, have made offers for "Noisy John." The Reds are said to have been willing to part with Larry McLean and a first class pitcher and the inference is that Garry Herrmann is thinking about changing managers.

There is a new outfielder in the Boston squad. His name is a peculiar one—Jones. If he has the class of Fielder or Davy, there will be no objection to his presence here. He was secured from the Portsmouth, O., team and is hitting well over the .300 mark. He reported to Manager Tenney at Pittsburg and may be used in the New York series.

Georges

FORCED OUT
14-16 SUMMER ST.

Down Go Prices on Finer Suits
IN THIS GREAT
COMPULSORY SALE

You know there's nothing too fine to be sacrificed in this forced Clearance. EVERY GARMENT MUST BE SOLD. The enormous bonus we get to vacate on the Filene deal takes care of our loss. 150 superb luxurious summer Suits, just arrived from two of the high-class Custom shops in New York that make GEORGES MODEL CLOTHES—light and dark gray velours and brown unfinished worsteds, English tailored, with the new high sloping shoulders, long narrow waist, deep centre vent, soft roll, high vest, trousers straight cut. The Compulsory Price is

$16.50

These Suits under any other circumstances would sell at $30 and $35.

New Location Announced Later

Established Since 1870
Georges
BOSTON
14-16 Summer St.
(NEAR WASHINGTON.)
PROVIDENCE
369 Westminster St.
(Corner Aborn)
ALSO STORES AT
NEW YORK
44 West 34th Street
PHILADELPHIA 15th and Chestnut
BUFFALO 337 Main

"Best Havana"
Poet
10¢ CIGAR
"Plenty of it"
"MADE IN BOSTON"

MARRY ME, JENNIE
And I'll buy the ring of the original and only Wilson Bros., where father used to trade. Look for our five-story building, next to Big Teakettle. Open evenings.
WILSON BROS., Scollay Sq.

ALL STAR BOUTS AT THE ARMORY

The all star bouts at the Armory A. A. to-night between boys who have shown their ability in the different matches they have appeared in should furnish enough variety to please every spectator. For cleverness, the opening bout between Tommy Flannagan of Boston and Young Micky McDonough of Brooklyn, N. Y., will appeal to those who like the scientific end of the game.

Tom Foley of South Boston and Tony Marengo of East Boston, who substitutes for Kid Sealer, who broke his arm, should furnish enough rugged boxing in their bout of ten rounds.

Al Benedict of New York, who meets Andrew Morris of East Boston, expects to defeat Morris in just the same style as he used against Jack Reno. Morris is boxing better at the present time than he ever has, and in the past two months has defeated such good men as Dummy Maxson, Jim Smith, and knocked out Jim Savage in two rounds. He advises all Jack Reno's friends to be at the show, as he wants them to witness the fun. This match is billed for ten rounds.

The final ten-round bout between Tommy Howell of Philadelphia, who made a hit on his appearance here with Fighting Dick Nelson, and Young Donahoe of Boston, brings together a rugged, willing performer and a clever boxer. Matches of this kind generally make the best contests. Both Howell and Donahoe are anxious to make good, as the winner will secure good matches in the near future at this club. Donahoe is more eager to win than Howell, as he wants the opportunity to meet Matt Wells, the English lightweight champion. With thirty-six rounds of boxing on the program, the show will start at 8 p. m.

CORNELL FOOTBALL PRACTICE SEPT. 18

ITHACA, N. Y., June 19.—Football practice at Cornell will begin about the middle of September and freshman football practice will begin September 18, about two weeks earlier than usual. Senior week is expected to bring back to Ithaca a large number of football alumni to attend the annual meeting of the association, and at that time Head Coach Dan Reed is expected to talk over plans with the graduates. Head Coach Reed will be assisted by Alfred Hutchinson, '09, and John Newhall, '06, and a third field coach is expected. Thomas F. Fennell of Elmira and George Young, now in the faculty of the college of architecture, are the graduate members of the field committee and they are expected to be of great service in assisting Reed.

LEACH IN BAD WITH BARNEY DREYFUSS

PITTSBURG, Pa., June 20.—Waivers will soon be asked on Tommy Leach of the Pittsburg club. President Barney Dreyfuss told Manager Fred Clarke last week to go ahead and ask waivers on Leach, as he was tired of the manner in which Leach was acting. Manager Clarke said to Leach: "Tommy, Barney told me to ask waivers on you, but that does not mean that you will leave the Pittsburg club." "Go ahead, Fred," replied Leach; "get waivers on me and get rid of me for I will certainly be satisfied." Dreyfuss thinks that Leach is "laying down" on him this season. Leach says he isn't and further says that his bad playing is caused by an injury to his leg.

JOE COSTER LOSES DECISION TO MANDOT

MEMPHIS, June 20.—After taking the full count in the second round of an eight-round bout before the Southern A. C. Joe Coster, the eastern boxer, fought gamely through to the end, but lost the decision to Joe Mandot of New Orleans. Coster suffered a second knockdown in the sixth period. Only in the fifth and last rounds did he live up to the reputation that made him enter the ring a favorite in the betting. Mandot, however, finished without a scratch practically and forced the fight most of the way, although Coster rarely ever backed up.

TY COBB PASSES 100 MARK FOR SAFE HITS

CHICAGO, June 20.—Tyrus Cobb of the Detroit baseball team is the first major league player to drive out one hundred hits in the 1911 season. His century hit came in the eighth inning of yesterday's game with Chicago in Detroit. Not satisfied with gaining this distinction for the day, he raised his total to 101 with another safe one in the ninth. Batting is not the only division where Cobb leads. His twenty doubles, twenty triples and eight home runs make him the chief of the sluggers.

ELECTRIC
Union Made.
Steadily Increasing Sales Prove That
Electric Cigars
Are Steadily Increasing in Public Favor.
Reliable Dealers
10c, 3 for 25c

"JAWN" O'BRIEN "COMING BACK"

By TAD.

NEW YORK, June 20.—Phil "Jawn" O'Brien is going to break forth again. "Jawn" has quit the promoting business and has handed his "Best equipped, best lighted and best ventilated quarrel palace" to the garage people.

"They have killed the boxing game in Philadelphia," says John, "with their cheapness. Why, my goodness, you can see a variety show and four fights over there now for ten cents. How can a legitimate boxing club thrive with such competition, if you can call it such? It was too much for me.

"I came over to see Jim Smith and Sailor Burke perform and if they are looked upon as fighters over here, I'm going to dispel that illusion.

"If I can't knock out Jim Smith in ten rounds I'll buy enough gold paint to cover up the fence around Central Park, and as for that Burke fellow, why, my goodness, there'd be nothing to it but a bump on the chin and the sailor doing the dying gladiator thing.

"I haven't appeared in this city since the night I fought Stanley Ketchel here, and you know what a rumpus we put up. Well, I can repeat that performance if they hand me the material. I'd just like to start with Smith or Burke, though, to show the people that there is a regular boxing person still upon the map."

NEW YORK NATIONALS BUY WESTERN PLAYER

SEATTLE, Wash., June 20.—Arthur Bues, third baseman of the Seattle, Northwestern League, baseball team, was sold to-day to the New York Nationals. Bues will remain with Seattle to finish its season. The Seattle club received cash and a player from New York.

McKNIGHT CAPTAIN.

REVERE, June 20.—The 1911 baseball team of Revere High School to-day elected Daniel R. MacKnight, a junior, captain of the nine for 1912. The school loses ten of the present team by graduation this year—Captain Allen, p.; Rouillard, c.; Smith, 1b.; Mayo, 2b.; Baker, p.; Phair, s.s.; Harney, l.f.; Cleaves, c.f.; Holland, r.f., and Stanton, c.

IT IS OLD
Mellow and Palatable
OLD CROW
RYE
Sold only in our sealed bottles—never sold in bulk.
ALL DEALERS
H. B. KIRK & CO., Sole Bottlers, N. Y.

Fly Fishing
Large line of English and American flies, including the celebrated "Forrest" salmon flies.
Rods, Lines, Reels, Etc.
EVERYTHING IN GOOD FISHING TACKLE
Rods Repaired by Expert Help
DAME, STODDARD CO.
374 Washington St. Opp. Bromfield.

NEW ENGLAND'S ONLY
Running Horse Meeting
30TH ANNUAL RACES OF
THE COUNTRY CLUB
BROOKLINE
TOMORROW at 2:30 O'Clock
THREE FLAT RACES
THREE STEEPLECHASES
The Best of the Thoroughbreds of the Eastern Turf.
30 Minutes to Races. Ipswich St. Cars
ADMISSION $1.
Reserved seats and private grand stand boxes on sale at Hotel Touraine and Herrick's.

JIM SMITH QUITS LANGFORD BOUT

The bout between Sam Langford of Boston and Jim Smith, scheduled to be held June 29 in New York, has been called off by the latter. It is understood that Smith intends to go to California.

Nearly everybody in Boston reads the AMERICAN.

BRENNAN DRAWS WITH MELLODY

TORONTO, Ont., June 20.—Honey Mellody of Boston and Knockout Brennan of Buffalo fought a ten-round draw here. Mellody showed his usual cleverness, but lacked steam to put his opponent away.

A Want Ad. oftens leads to fortune.

M'FARLAND AND MURPHY TO MEET

MILWAUKEE, June 20.—Packey McFarland of Chicago and Harlem Tommy Murphy of New York are matched to box ten rounds before the Berger A. C. of Milwaukee, June 30. Articles of agreement call for weight of 135 pounds at 3 in the afternoon on the day of the contest.

A Favorite Summer Sale
1/4 OFF

A CLEAN SWEEP

A Scattering to the Trade Winds of Hilton's Clever Clothes at a Straight Discount of 25 Per Cent from Regular Rates.

These reductions are GREATER than you think; for you must remember that this cut of 25 per cent is based on MANUFACTURERS' prices.

Add to this the further fact that the clothes involved in this sale are the sort appreciated and craved by critical men, and you have the main REASONS WHY people come from all directions to take advantage of this sale.

We'd like to tell you how to avoid the crowds here today, but we can't. Our customers wouldn't miss this sale, and the general public, in increasing numbers each season, is learning that it is Too Good to Miss. Certainly they won't be all sold today—nor a week from today—but First Choice COUNTS with most people. If it does with you, by all means COME TODAY.

Every remaining Suit of Spring and Summer is embraced in this sweeping clearance—even blacks and blues, notwithstanding their so-called "Staple" value.

$12.50 Suits,	$9.50	$25.00 Suits,	$18.75
$15.00 Suits,	$11.25	$28.00 Suits,	$21.00
$18.00 Suits,	$13.50	$30.00 Suits,	$22.50
$20.00 Suits,	$15.00	$35.00 Suits,	$26.25

STORES ALSO IN
New York, (2)
Brooklyn, (2)
Newark, (2)
Phila., (2)
Open Saturday Evening Till 10:30

The HILTON Co.
Cor. Washington St. and Temple Place
Blake Building

RED SOX AGAIN TRY CONCLUSIONS WITH NEW YORK YANKEES

BOSTON AMERICAN SPORTS

YALE AND HARVARD IN ANNUAL BASE BALL AT NEW HAVEN

Jeff Didn't Know They Were Bidding Sovereigns ☘ ☘ ☘ ☘ By "Bud" Fisher

Copyright, 1911, by the National News Association

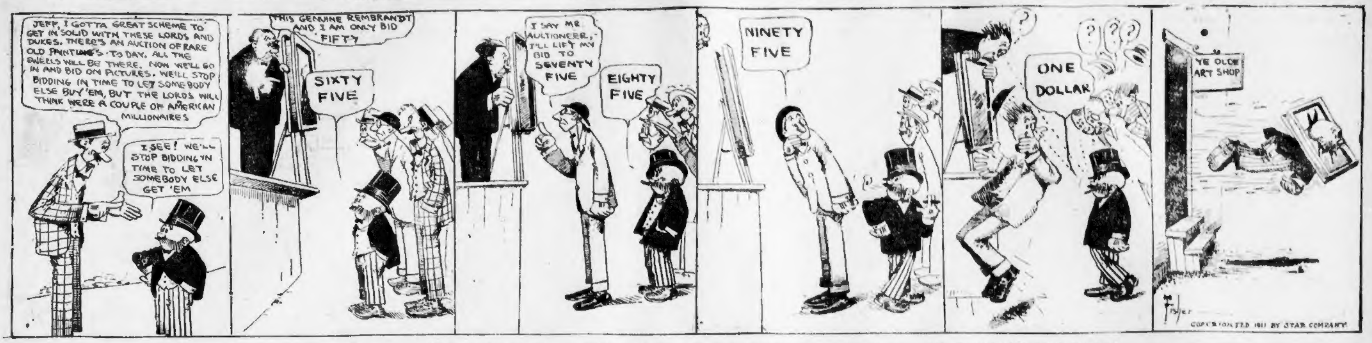
JEFF, I GOTTA GREAT SCHEME TO GET IN SOLID WITH THESE LORDS AND DUKES. THERE'S AN AUCTION OF RARE OLD PAINTINGS TO-DAY. ALL THE SWELLS WILL BE THERE. NOW WE'LL GO IN AND BID ON PICTURES. WE'LL STOP BIDDING IN TIME TO LET SOMEBODY ELSE BUY 'EM, BUT THE LORDS WILL THINK WE'RE A COUPLE OF AMERICAN MILLIONAIRES
I SEE! WE'LL STOP BIDDING IN TIME TO LET SOMEBODY ELSE GET 'EM
THIS GENUINE REMBRANDT AND I AM ONLY BID FIFTY
SIXTY FIVE
I SAY MR AUCTIONEER, I'LL LIFT MY BID TO SEVENTY FIVE
EIGHTY FIVE
NINETY FIVE
?
? ? ?
ONE DOLLAR
YE OLDE ART SHOP
Fisher
COPYRIGHTED 1911 BY STAR COMPANY

MUTT AND JEFF APPEAR REGULARLY IN THE SUNDAY AMERICAN. DON'T MISS THE SPECIAL PERFORMANCE OF THESE FUNMAKERS NEXT SUNDAY.

BASEBALL FANS GREET KLING

BATTING ORDER.

NEW YORK.	BOSTON.
Devore, r.f.	Sweeney, 2b.
Doyle, 2b.	Tenney, 1b.
Snodgrass, c.f.	Herzog, s.s.
Murray, l.f.	Miller r.f.
Merkle, 1b.	Ingerton, l.f.
Bridwell, s.s.	Kaiser, c.f.
Devlin, 3b.	Steinfeldt, 3b.
Wilson, c.	Rariden, c.
Crandall, p.	Mattern, p.

John Kling, the hero of two world's championship series, and known as one of the brainiest and best catchers who ever drew on a mitt, will make his first local appearance in a Boston uniform to-day, catching for the Rustlers in the opening game of the series with New York. Kling is captain of the team and guides its course on the field. His work this afternoon will be watched with eager interest by the fans

The local public has heard much concerning the trade which brought Kling here from Chicago. Now it will have a chance to see for itself whether John has gone back or is still the same old aid to pitchers and terror to base runners.

Al Mattern will probably pitch the opening game against the Giants. Otis Crandall is likely to work for the New Yorkers. Christy Mathewson undoubtedly will serve in one battle before New York leaves us, but the chances are he will be saved for to-morrow or Thursday.

EARLEY RE-ELECTED SCHOOL CAPTAIN

Captain "Stub" Harold Earley of the Medford High School nine was elected captain of the team for the next year yesterday. Earley has played left field during the season and the team has been successful under his captaincy. Joe Fahey and Walter Davidson were also mentioned for the captaincy, but Earley received thirteen votes, Fahey four and Davidson two. It is a rare thing for a member of an athletic team to be elected two consecutive years.

POPULAR DECISION FOR DICK HYLAND

NEW YORK, June 20.—Bert Keyes and Fighting Dick Hyland boxed a fast ten-round draw at the Olympic A. C. In the early part of the bout Hyland, who kept boring in continuously, missed his mark many times and allowed Keyes to land many stinging blows. In the fifth session Hyland had Keyes backing up against the ropes, and in the sixth, seventh, ninth and tenth had all the better of the milling.

I CURE MEN
BOSTON SPECIALIST
Diseases & Weaknesses
YOUNG, MIDDLE AGE & OLD. Reliable Expert Methods. No Cutting, no pain, no loss of time. I cure to stay cured in shortest time possible and furnish all treatment. Ordinary case $2. A written guarantee to permanently cure curable cases. Hrs. 9-8. Sun. 10-1.
ADVICE FREE
BLOOD POISON cured in the quickest possible time. Ulcers, recent or old, healed. Nervous Debility. URINARY DISEASES. KIDNEY, BLADDER and SKIN DISEASES.
DR. KILLORY 91a COURT ST. Near Crawford House.

Every Woman
is interested and should know about the wonderful
MARVEL Whirling Spray
The new Vaginal Syringe. Best—most convenient. It cleanses instantly.
Ask your druggist for it. If he cannot supply the MARVEL, accept no other, but send stamp for illustrated book—sealed. It gives full particulars and directions invaluable to ladies.
MARVEL CO., 44 East 23d Street, New York
For sale at all Riker-Jaynes Drug Stores. Mail orders solicited.

HEART and BRAIN
Symptoms: Dizziness, palpitation, difficult breathing and suffocating feeling, fullness of head, a tired, irritable, discontented feeling, fear of impending danger or death, a dread of being alone or desire to be alone; gloomy or despondent. Consult
Dr. Jos. Grady
238 Tremont St. Advice Free. Hrs. Tues. Th. 2-5. Sat. 10-8. Sun. 10-12

PHYSICIAN SPECIALIST ADVICE FREE SURGEON
If you are suffering from any Blood, Nervous, Urinary, Skin, Chronic disease or Weakness, and earnestly desire to be cured, then consult me at once. I guarantee to cure all curable cases. Men and Women. Terms low. 20 years' experience.
DR. THURLOW, HOURS 10 TO 6.
68 BOYLSTON ST., OPP. THE COMMON.

DR. J. BLACKMER Specialist, 686 Tremont st. Hrs. 10-7.
All Diseases of Men and Women
Lady assistant. Lowest [illegible] Cure guaranteed

RED SOX IN HOT CONTEST TO-DAY

BATTING ORDER.

BOSTON.	NEW YORK.
Hooper, r.f.	Daniels, c.f.
Gardner, 2b.	Wolter, r.f.
Speaker, c.f.	Hartzell, 3b.
Lewis, l.f.	Cree, l.f.
Yerkes, 3b.	Knight, s.s.
Wagner, s. s.	Chase, 1b.
Engle, 1b.	Preist, 2b.
Nunamaker, c.	Sweeney, c.
Karger, p.	Ford, p.

NEW YORK, June 20.—The Red Sox play on the Hill Top again to-day. The winning of yesterday's games threw a shock into the fans and they will be out in big numbers to-day to watch the New Yorkers go after revenge.

A Cincinnati despatch says that President Herrmann of the Reds is anxious to get Heinie Wagner, the Boston shortstop, and is willing to pay real money for his release. This is undoubtedly true, for Cincinnati has been without a capable shortstop for years. But there is no chance for Wagner to become a Red.

Even if President Taylor decided to dispose of the brilliant infielder, waivers would be refused by at least four American League clubs. It is known that Chicago, New York, St. Louis and Cleveland would be glad to land a man of Heinie's ability, and they would block any attempt of a National League team to get him.

Boston presented a new infield yesterday. Baker, a new man, was at first; Wagner back at short and apparently in his old form, and Yerkes at third. Baker looked good until he played Wagner's fast throw in poor form, failing to show any knowledge of good work, and a yell from the Boston players caused Manager Donovan to make a quick change, Engle going to the bag, where he put up a superb game, also coming across with a timely hit.

Yerkes had a little chance to show what he could do at the third corner, and while the new infield failed to show great form no doubt a little work would make a strong combination and give the team needed batting strength.

Nunamaker caught in grand form, as did Sweeney, and both men were dead on the mark when it came to fast, accurate throwing to the bases. Nunamaker killed a double steal in the sixth, when he got Hartzell at third.

AMATEUR RUNNERS IN HUDSON RACE

The "Middlesex Handicap," at Hudson on July 4, is ten full miles, eight miles over the road and last two miles on the Riverside half-mile track. Prizes will be awarded to the first five men to finish, and are to be suitably inscribed loving cups. A special time prize is to be given to the man doing the best time over the course, and this will be a gold watch. Time allowed will be made by the New England handicapper. Hudson is only an hour's run out of Boston and it is expected that some of the best pluggers in the amateur ranks will go after these handsome trophies and time prize. Entry blanks can be secured from Lawrence P. Duffy, Hudson.

Excessive Smoking
is not so much the number as the kind of cigars.
YOUR doctor says: "Only three cigars a day." He might as well say thirty-three if he doesn't *specify the kind.* Smoking three strong, black, juice-full, all-Havana cigars is hurtfully excessive for men who could smoke five or six WAITT & BOND BLACKSTONE Cigars daily without any excess at all. The reason for this:
Waitt & Bond BLACKSTONE
Cigars (10c) are made of the finest of light, aromatic Havana filler with a filmy, neutral Sumatra wrapper, which relieves the heaviness of the clear Havana. You get the same flavor in the WAITT & BOND BLACKSTONE Cigar as in the pure Havana cigar, but without its heavy "headiness."
You actually do "cut down on your smoking" when you switch from over-rich, black, clear Havanas to the WAITT & BOND BLACKSTONE.

YALE-HARVARD GAME ON TO-DAY

BATTING ORDER.

HARVARD.	YALE.
Babson, l.f.	Corey, r.f.
Desha, s.s.	Badger, c.f.
Potter, 2b.	Stevens, l.f.
McLaughlin, r.f.	Stillwell, s.s.
Hann, 1b.	Reilly, 1b.
Wigglesworth, c.f.	Bennett, 2b.
Gibson, 3b.	Merritt, 3b.
Reeves, c.	Burdette, c.
McLaughlin, p.	Hartwell, Freeman, p.

By TED PARKE.

Harvard and Yale enter on their dual series of games this afternoon, the first of the annual series of three games between these ancient rivals being pulled off on Yale Field at 3 o'clock in New Haven, before the Yale Commencement crowd. With the latter feature to encourage the Blue ball tossers, the Yale nine goes onto the field as the big favorite in the first contest, for it would take the nerve of a Spartan ordinarily to go through one of these contests unphased.

Harvard begins the series with less defeats to her credit this year than Yale, but on the other hand the latter team has gone through a much more strenuous season than has the Crimson.

Teams Shaped for Game.

Yale's strength will lie in her pitching staff and a number of good batters, which, after all, is practically everything that a team can want to forge to the front and win out. Either Hartwell or Freeman, either of whom may pitch this afternoon, are better twirlers than Harvard can put on the mound, but the Crimson batters have been busy developing a hard hitting streak of late and if the team fields in the style which it has been showing in the majority of the games this year, there is every reason to believe that Yale will have to hustle for all she is worth, even with the backing of the thousands of Yale men who each year flock back to this big game and the Commencement festivities.

Both teams are in the best of shape for the contest and every one of the three games, should the series go that far, will be fully as good as any seen between these two teams in years. Harvard started the season with prospects much poorer than those of her rival, but Dr. Sexton, the new coach has done wonders with the Harvard material, and much betting is being done by Harvard men on the outcome.

As has been said, Harvard will find her chief weakness in the twirling end of the game. The cleverness which the fielders have on the whole displayed this year, however, should even this weakness up a bit. Never before has any Harvard team had the number of double plays to its credit, as has the team this year and this means much for pulling pitchers out of holes and in addition gives them more confidence in themselves. In addition the Crimson players are hitting the ball pretty consistently and when hits mean runs, several games having been pulled out of the fire in the ninth session.

Harvard has defeated Williams, Pennsy and Amherst, all of which teams licked Yale. Holy Cross and Brown both broke even with Harvard and Yale.

Harvard Looks Best.

Of course comparative scores in baseball mean but little when two such ardent rivals as Harvard and Yale clash on the diamond, but they are given to show in a slight degree the relative strength of the teams. On paper Harvard would seem to have a bit the better of the argument, but Yale has the advantage of beginning the series on her home grounds and a better pitching staff, and this will count in to-day's struggle.

Sexton, the new Harvard twirler has been slated to do the mound work for Harvard. His debut in the Pennsy game, when he held the Quakers down to five hits, stamped him as a good man and one who should puzzle the Elis quite a bit. Hartwell is given as a possibility for Yale to-day, but it seems more likely that Freeman, who has been giving an unusually good account of himself this year will start in the twirling for Yale. He will be a problem hard to solve, but Harvard hopes to get its batting eyes into trim and connect with him for some hits.

BROWN-MOORE BOUT BOOKED FOR BOSTON

From New York comes word that K. O. Brown and Pal Moore are matched to box at the Armory A. A. on June 27. The club officials have not yet received any definite information as to such a bout.

"WHERE EVERYBODY DINES"
TOMFOHRDE'S
45-51 Court St.,
Opposite Old Court House
SPECIAL EVERY DAY
Planked Sirloin Steak
(SERVED FOR TWO)
$1.00

THE HAPPY SMOKE
SG CIGAR 10c
ALL HAVANA

Standing in Four Leagues

AMERICAN LEAGUE.

HOW THE CLUBS STAND.

	W.	L.	P.C.		W.	L.	P.C.
Detroit	39	18	.684	Chicago	25	24	.510
Athletics	34	18	.654	Cleveland	24	34	.414
New York	28	23	.549	Washington	20	34	.370
BOSTON	29	25	.537	St. Louis	16	39	.291

YESTERDAY'S GAMES.

Boston 6, New York 3.
Philadelphia 6, Washington 2.
Detroit 8, Chicago 0.

TO-DAY'S GAMES.

Boston at New York.
Washington at Philadelphia.
Cleveland at Detroit.
Chicago at St. Louis.

NATIONAL LEAGUE.

HOW THE CLUBS STAND.

	W.	L.	P.C.		W.	L.	P.C.
Chicago	35	19	.648	St. Louis	29	25	.537
New York	34	21	.618	Cincinnati	25	30	.455
Pittsburg	31	23	.574	Brooklyn	20	35	.364
Phillies	32	24	.571	BOSTON	13	42	.236

YESTERDAY'S GAMES.

Pittsburg 3, Brooklyn 0.

TO-DAY'S GAMES.

New York at Boston. 3:30 p. m.
Philadelphia at Brooklyn.
Pittsburg at Chicago.

N. E. LEAGUE.

HOW THE CLUBS STAND.

	W.	L.	P.C.		W.	L.	P.C.
Lowell	27	16	.628	Lynn	22	19	.537
Worcester	25	19	.568	Fall River	19	24	.442
Lawrence	25	20	.556	New Bedf'd	15	27	.357
Brockton	25	21	.543	Haverhill	15	27	.357

YESTERDAY'S GAMES.

Brockton 5, Lynn 2.
Haverhill 4, Lawrence 3.
Worcester 9, New Bedford 7.

TO-DAY'S GAMES.

Lynn at Brockton.
Haverhill at Lawrence.
Worcester at New Bedford.
Lowell at Fall River.

EASTERN LEAGUE.

HOW THE CLUBS STAND.

	W.	L.	P.C.		W.	L.	P.C.
Rochester	35	17	.673	Montreal	24	26	.480
Baltimore	31	22	.585	Jersey City	23	25	.479
Toronto	29	25	.537	Providence	21	33	.389
Buffalo	24	23	.511	Newark	17	33	.340

YESTERDAY'S GAMES.

Providence 12, Montreal 11.
Baltimore 7, Buffalo 4.
Jersey City 3, Toronto (11 innings.)

TO-DAY'S GAMES.

Montreal at Providence.
Toronto at Jersey City.
Buffalo at Baltimore.
Rochester at Newark.

BASEBALL WINS AT FORT BANKS

Baseball will be played at Fort Banks, Winthrop, next Sunday afternoon and every Sunday during the Summer. Orders have just come to Colonel Robert H. Patterson, commanding the Boston artillery district, from Henry L. Stimson, the new Secretary of War, bearing this good news to the soldiers.

The Fort Banks team is arranging a game for Sunday afternoon. Admission, however, will not be allowed to the general public. Soldiers and their friends will only be allowed to see the game. Passes will be issued during the week, and these must be presented to secure admission.

The order of the new Secretary of War is considered a victory for the soldiers and the lovers of Sunday baseball in Winthrop. It carries out the recommendation of Major-General Leonard A. Wood, who, after visiting Winthrop and hearing both sides of the controversy, reported to Secretary Stimson that Sunday baseball should be allowed in Winthrop, but that the general public should be kept out.

GOLDSMITH, SILVER & CO.'S
MCA
Union Made 10c Cigar
Cannot be surpassed in a ten-cent cigar. The best Havana makes it good. M. C. A. means QUALITY. FACTORY BOSTON.

PICK ATHLETES TO RUN ABROAD

Captain Reginald Foster of the Harvard track team has announced the choice of men who will go to England to compete against the Cambridge and Oxford team in the International games. The entries for one event only, the hammer throw, are undetermined, and these will be decided by a special competition Thursday or Friday.

Captain Foster has just received a letter from the English managers replying to his request that the distance run at the international games be one or two miles. The Englishmen want a three-mile run, which is the event for their own dual games.

The Americans offered to have the three-mile run if the Englishmen would agree to have the shot-put added, but Oxford and Cambridge so far have not agreed.

Captain Foster says he will insist that the long distance race be for two miles only, unless the Englishmen agree to the shot-put, and he has cabled to that effect.

The hurdles will be run on the grass and the flights will be stationary, the Americans having agreed to this.

There will be no trials to pick the American team, except that the two Harvard shot-putters, Howard and Cable, will compete with Childs of Yale some day this week, and the two men making the best throws will be taken to England. The Englishmen have agreed willingly to have any Harvard or Yale freshmen that are available compete in the games.

The team will be as follows:

100-yard dash—Reilly and Thatcher of Yale.

Quarter-mile run—Kelley of Harvard and Stewart of Yale.

Half-mile run—Preble of Yale and Jacques of Harvard.

Mile run—Lawless of Harvard.

Two-mile run—Withington of Harvard and Ryan of Yale.

Running high jump—Barker of Harvard and Canfield of Yale.

Running broad jump—Holden of Yale and Kilpatrick of Yale.

120-yard high hurdles—Chisholm of Yale and Cummings of Harvard.

AUSTRALIAN FIGHTER RETIRES FROM RING

Charley Griffin, the Australian featherweight boxer, has left America never to return, as he has retired from the ring. During his stay of several years in America Griffin won a host of admirers by his whirlwind boxing and his fairness in the ring under all circumstances.

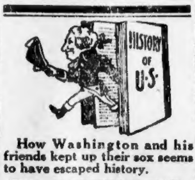
HISTORY OF U.S.

How Washington and his friends kept up their sox seems to have escaped history.
Boston Garter
Velvet Grip
is worn today by well-dressed men everywhere, and gives comfort, a firm hold upon the hose and long wear.
The Most Comfortable Men's Garter Made.
There's a Reason for the White-Lined Pad
For Sale by Dealers Everywhere
LISLE 25c
SILK 50c
GEORGE FROST CO. Makers - Boston

PAD
Boston Garter

JACK, WHY DON'T YOU
Marry the Girl and buy the Ring of the Original and only WILSON BROS., where Tom bought Katie's Engagement Ring. Look for our five-story building. Open evenings.
WILSON BROS., Scollay Sq.

WANT $10? GET IN ON THIS THEN

Come you baseball fans. Get in your words about that big Chicago-Boston deal. The contest closes midnight Wednesday so you have but a short time more to get a part of that $25. The first man to write in does not get the money, but the best, so you have just as much chance now. Get busy.

Letters have been pouring in by the hundreds, but there is still a big chance for good opinions. The AMERICAN has hung up $25 for the best letter of fifty words and twelve will receive a share of it. Ten dollars goes to the best letter and $5 to the next, so if you are thinking about making a little easy cash, send in your opinions.

You fans that have not yet sent in your letters have had a big chance to consider the work of the men concerned in the deal during the past few days. Two of the Boston players that went to Chicago have been playing every day and two of the former Chicago players have been performing regularly for Boston, so you can dig up the dope and figure it out yourself. Johnny Kling has started a baseball school for the Boston players and by so doing he will most likely teach the men how to play and reel off the plays that made the Chicago club famous—Tinker to Evers to Chance.

Weaver won his only game that he has pitched for his new owners and looked good while Graham is playing the star game for the Cubs and nipping all the players that attempt to steal. Goode has filled in nicely in the Chicago outfield and has been hitting in great style, and Kaiser has been playing the garden for Boston, but his hitting has been weak. Griffin and Collins, the other men in the deal, have not had a good chance as yet. So take your pick and remember Wednesday at midnight.

CREWS PRIMING UP FOR RACES

HARVARD TRAINING QUARTERS, RED TOP, CT., June 20.—Yesterday was the hottest day at Red Top since the arrival of the crews, and in consequence the work of the men was of light order. In the morning Coach Wray in his single took out each crew repeatedly and coached them on their individual faults. He then took the varsity eight down stream to the Navy Yard, taking several fast sprints on the return. The stroke ran up as high as thirty-nine.

The finish was much better and the slide work was better. The freshmen eight and three fours also went down stream to Cow Point and back. Wray is particularly pleased with the way the freshman boat is travelling. It seemingly improves every day.

In the afternoon Yale's oarsmen had an excellent view of their rivals in action, as the Crimson boats, the first time in years, went upstream as far as Allyn's Point, where the men paddled around for about an hour.

On the return to the quarters, the freshman and varsity had a short brush, the varsity winning by about a length.

Among the visitors at the quarters yesterday was "Jack" Richardson, captain of the 1908 eight, and Elliot Cutler, captain of the 1909 crew. There were no changes in the boat yesterday.

Business Notice.
A. B. SMITH & CO.'S
3-20-8
EXTRA GOOD 10c. CIGAR
Six Sizes Union Hand Made

Do you know good clothes when you see them?
WE ask the above question in all seriousness. Many people admit that they are **unable to tell the insides of a suit** by the appearance of the outside. Those people are intelligent—they leave expert matter for experts—they depend upon the opinion of **people who have made a life study of clothes.**
A coat can be stitched together in a sweat shop at a cost as low as **$1.50 for labor.** It can cost as high as **$10 to $12** for workmanship alone, without wasting a cent. You can readily imagine the difference in skill and conditions under which the coats are made.
Every suit sent out by the great firm of
Alfred Benjamin & Co.
New York City
is made as well as it is possible to make a suit of clothes at the prices charged.
These prices run **$18 to $40** for suits—and no man who intends to buy a suit can afford to miss the opportunity of inspecting and trying on a **Benjamin suit** at our shop.
Let this be your invitation to call.
Richardson's
388 WASHINGTON ST.

THE AMERICAN'S MAGAZINE PAGE

"US BOYS"

Copyright, 1911, by the National News Association

Oh, Wot a Wallop He Woulder Got! Huh?

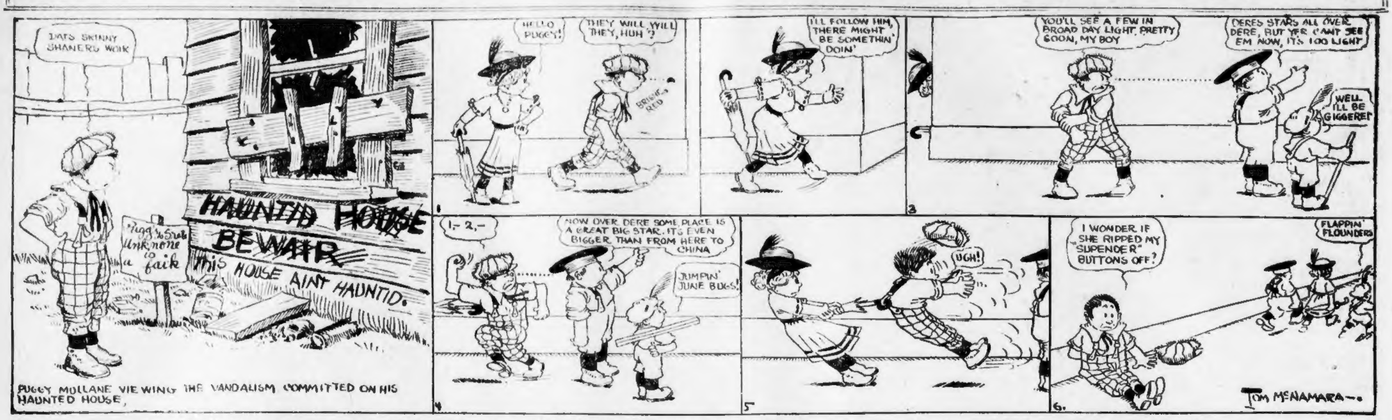

DATS SKINNY SHANERS WOIK
HAUNTID HOUSE
BEWAIR
THIS HOUSE AINT HAUNTID.
Puggy's Grea't Unk none a faik
PUGGY MULLANE VIEWING THE VANDALISM COMMITTED ON HIS HAUNTED HOUSE,
HELLO PUGGY!
THEY WILL, WILL THEY, HUH?
BRIGHT RED
1
I'LL FOLLOW HIM, THERE MIGHT BE SOMETHIN' DOIN'
YOU'LL SEE A FEW IN BROAD DAY LIGHT, PRETTY SOON, MY BOY
DERES STARS ALL OVER DERE, BUT YER CAN'T SEE EM NOW, IT'S TOO LIGHT
WELL, I'LL BE GIGGERED!
3
1,-2,-
NOW OVER DERE SOME PLACE IS A GREAT BIG STAR, IT'S EVEN BIGGER THAN FROM HERE TO CHINA
JUMPIN' JUNE BUGS!
4
UGH!
5
I WONDER IF SHE RIPPED MY "SUPENDER" BUTTONS OFF?
FLAPPIN' FLOUNDERS
6.
TOM McNAMARA

There was no game yesterday. We did not know it until we hiked all the way out to the league grounds and were informed so by "Blinky" McSmith, the ground keeper, who was fussing around the diamond getting things ready for the next series.

The "Yung Amerika Malgumated Nationals" is the hardest league in the country for a baseball expert to follow. We never know what is coming off until it is off. We have been barred from all secret practices and are shivering in our boots for fear that some of these days our season pass will be taken up. Somehow or other all our attempts at getting advance information are blocked.

As near as we can find out, the reason that there was no game yesterday is that "Eaglebeak" Spunder, the pitcher of the Wild Cats, had to stay home and help his mother clean house, so Shrimp Flynn called the game off, knowing that he would be beaten with a crippled team. Even though there had been a game yesterday and the Wild Cats had won, it would not have helped them any, as the Wasps already have copped two straight. This entitles them to play the winner of the next series between the Starfish Giants and the Umperiners.

All that "Shrimp" Flynn and his team can do now is to practice faithfully and try and do better next time.

"Puggy" Mullane's "Great Unknown" is still mystifying the public. We know as much about him now as we did when he first appeared on our horizon. The front window of that vacant house, through which he disappears all the time and never comes out, was boarded up yesterday when "Puggy" went down to take a look at it. He is pretty sore about this, and the fellow who did it had better look out. "Skinny" Shaner was accused by him yesterday, and came pretty near getting a good smash in the jaw. Emily Morton just happened to be around in time to save him from gettitng badly damaged.

There is a rumor around that "Eaglebeak" Spruder, who jumped from the Starfish Giants to the Wild Cats last week, will be back on the job with his old team in the next series. We hear that he is going to play for "Skinny" Shaner for nothing, but we cannot verify this.

We have also gotten a flash that "Boob" Nelson of the Umperiners, has made a deal with "Puggy" Mullane by which the "Great Unknown" will be rented to the Umperiners for their coming series against the Starfish Giants.

If this is all true we will have the same two pitchers on the job for another three games. Funny we did not think of this coincidence before; it would have made a good story.

"US BOYS" IS A REGULAR FEATURE OF THE SUNDAY AMERICAN. DON'T MISS THE DOINGS OF THE "MALGUMATED LEEG" IN THE SUNDAY AMERICAN.

Winning Success

What Chance Has a Poor Boy. The Story of Some Who Forged to the Top

By THOMAS TAPPER

THE Romans gave the soldier who first scaled the walls of the enemy, a mural crown of gold; to the one who first boarded an enemy's vessel they gave a naval crown of gold; to the victorious general they gave a wreath of laurel leaves or of gold.

It made no difference to the Romans who first did one of these acts—the crown was given FOR DOING IT. Whether he bore a good name, or whether his family was unknown, it was quite the same. The rule was simple enough: Do the deed, then the honor and reward will be granted.

You can see then that, as we say in these days, "it was up to the soldier." If he had it in him he did his best, and was honored accordingly. If he hadn't it in him, he kept as far away from trouble as he could, and nobody ever heard of him.

We can always tell whether a boy has it in him to do things. Biography is full of stories showing that all a poor boy has to do is to stretch out his hand and seize upon a chance. But it also shows that no one ever stretches out a boy's hand for him. HE MUST DO THE ACT HIMSELF.

When Thomas Bewick was a little boy he wanted to be an artist. Having no paper and pencils with which to practice, he covered the walls of his mother's cottage with drawings in chalk. His father found fault with him for wasting his time in making pictures, but the boy was so determined to succeed that nothing could stop him. He kept on "reaching out his hand" toward opportunity, and became the father of English wood engraving.

Rules for a Poor Boy to Follow

The principles for any poor boy to follow are these:

1. He must believe in himself.
2. He must put his faith in hard work.
3. He must believe that heaven helps those who help themselves.

Then he can go forward, for with these three principles fixed in his mind nothing in the world can stop him. Belief in these truths will keep him constantly busy. The poor boy will find comfort and encouragement in knowing that GREAT MEN HAVE BEGUN BY DOING THESE VERY THINGS.

Ben Jonson, the poet and friend of Shakespeare, was a bricklayer, but he went to work every day with a book in his pocket. Andrew Johnson, President of the United States, was a tailor, and he took pride in being a first-class tailor. When you see an electric light turning night into day, remember that Thomas A. Edison was once a newsboy. Schubert, the great composer, was a schoolmaster's assistant as a boy. Every free moment he had he read poems and set them to music. In his eighteenth year he wrote one hundred and sixty-five songs.

Sir Walter Scott, one of the greatest English-writing novelists, used to spend his spare time, when a boy, copying office papers so that he could buy a book with the extra money. Bach, the great German composer, used to walk the streets of his native town, singing from door to door, for pennies.

The poor boy looking for a chance soon learns that everybody who ever succeeded had to do the same thing. He must believe that when a chance to work has been found, the man who finds it must stake it out like a miner's claim and work it for all it is worth.

The Story of Dr. Young.

The poor boy who believes in himself should remember what Dr. Thomas Young once said:

"Any man can do what any other man has done."

He proved it himself. When he was six years old he was studying Latin; at nine, he could read Greek; at thirteen, he read Hebrew, Chaldee, Syriac and Persian; and at fourteen he was a teacher of classical languages. Sir Humphrey Davy, who was, as a boy, an apprentice to an apothecary, said of Dr. Young: "He knows so much that it is difficult to say what he does not know."

Now, how does a boy of fourteen succeed in knowing many languages or in doing anything worth while? HE SUCCEEDS BECAUSE HE IS DETERMINED TO SUCCEED. Nobody in the world can put anything into another person's head. He can suggest it, but the other man must take it and learn it, if he wants it.

Many boys and girls think that, if they only had money, they could do things and get on in life. As a matter of fact, the important thing is not the money, BUT THE DESIRE TO DO THINGS.

The world will help any one who has made up his mind to push forward. It may be a hard push, but the crowd will always cheer a boy who makes things move.

What chance has a poor boy?

A merchant once hung a sign in his door at 8 a. m., announcing "Boy Wanted."

The Boy Who Got the Job

At five minutes past eight a freckle-faced youngster came into the merchant's office, CARRYING THE SIGN.

"Here's your sign, sir."

"What do you mean by bringing that sign up here?" asked the merchant. "I want a boy."

"Well, I'm the boy," he replied.

And, of course, he got the job.

Now, what would a boy have done who was not looking for a chance? He would have waited for the merchant to write him a nicely worded letter asking him to be so kind as to call. A lovely thing to expect, but merchants do not do it.

Don't be afraid to tell the merchant you are the boy he wants IF YOU ARE SURE YOU MEAN IT AND ARE WILLING TO MAKE GOOD.

Merchants are always looking for that kind of a boy.

David Livingstone, the great African missionary, went to work in a cotton factory when he was ten years old. When he had paid his expenses from his first week's wages he spent the balance for a Latin grammar. Though he had to go to work at six in the morning he often sat up so late at night studying the lessons HE PICKED OUT FOR HIMSELF that his mother had to take his books away and send him to bed.

Now the poor boy looking for a chance is the one who picks out lessons for himself and does them.

Boston Loan Sharks Exposed

Read the great feature article about the unscrupulous methods employed by Boston loan sharks in snaring and holding their victims in

Next Sunday's AMERICAN

For Flavouring Gravies

HOLBROOKS

GENUINE WORCESTERSHIRE

SAUCE

is simply delicious.

Imported Absolutely!!

CHASE & SANBORN'S HIGH GRADE TEAS & COFFEES

Beyond the Stars

BEYOND the kingdom of the winking stars,
Beyond the silence of the ether deep
Where memory, forgetting all its wars,
Lies down with death and life in dreamless sleep,
They ride majestic with attendant moons,
They swing like ships upon a perfect sea;
Through the procession of their nights and noons.
Rack'd by what pain, fill'd with what mystery?
They are not told of in our feeble rote,
Nor mirror'd in our poor desire's face.
Where is the bard of melody remote
To hymn the glories of their mighty race?
Beyond the fears, the faggots, and the rods,
They wait—new heavens with sublimer gods.

A Successful Wife

TO-DAY'S INSTALMENT

By G. DORSET

Copyright, 1910, by Harper & Brothers.

PART ONE—(Continued)

IN what she said I saw her heart and that it was a good one, even if, like the rest of the pioneers, she was trying to make what she could out of the West. She was very independent and broad-minded, and when I answered, "All right," she said, "I mean I'll stay forever, not just a month—forever!"

And she has, as far as to-day carries out our forevers along.

Then she spit on her finger, and touched her iron.

"M' iron's cold!" she exclaimed. "Lawsy me! And I've left Mr. Kirkland's shirt all sodgy, and I must skit along down stairs."

Hardly Thanked Him

When Fanny went East, Stephen wouldn't hear of her working any more. He bought the little Brackettsville house and lot and gave them outright to Fanny, and a monthly income—enough to live and dress on. For the boy he didn't do anything, and Ferdie kept on where he was and paid his share. Fanny hardly said thank you to Stephen, but she accepted, and we didn't care. I really believe I would have let her work, but I'm hard. Work has never seemed to me the worst of it, anyhow. I hardly ever heard from Fanny except when she acknowledged the checks, as she always did, but I knew she was taking French and was very much thought of in Brackettsville, and that she made a first-rate home for Ferdie. She never told me any of her plans or anything that she did except the barest details, but I had letters every week from Ferdie and he kept me posted.

It was three years after Judge Baxfield had left us his house when I got a letter one afternoon in the 5 o'clock mail. I was sitting in the arbor sewing. It was in September, and the red apples hung nearly ripe in the trees. Miss Purchase brought the letter with a bunch of bills and the grocer's book, and laid them on the rustic table by my work-basket. The letter was fat and in a strange hand, and it was on ship's paper with a red flag and seal. At first I thought it was from Pete, but he had no reason for going on a line.

Fanny Married.

When I opened it I saw it was from Judge Baxfield, dated the week before on the Britannic, and it began:

"My Dear Lady"—(that made me think of Mr. Sinclair for a minute)—"It will be just three years from the time I sat with you in the arbor of the old place when you get this letter. The weather is fine in our Western late Septembers, and there will be some shafts along the grass, and finer yellow shafts in the apple trees. I know those trees, one by one. I planted them all. The creek will speak as it did the day I left you there, and be the only voice to disturb your quiet. I loved the place, and for that reason I gave it to you. It has been a pride and satisfaction, a triumph, to think your feet walk the paths laid out, and tread my stairs and my rooms, and that your first home was made by me. When the time came that I could do so without too much lying and too much disinclination to be fair to her, I did what you honored me by asking, and married your sister. Fanny is a beautiful woman: she is your flesh and blood. Just above the line over the ear, where the hair grows straight and less curly, there is a look of you; when I discovered this I asked her to be my wife. If this fulfilment of your wish pleases you, brings you any satisfaction or content, if the fact that your sister's future is assured and protected in so far as I can assure and protect it, if this brings you any peace, I am rewarded.

"Believe me, my dear lady.

"Your's faithfuly,

RICHARD BAXFIELD."

I held the letter there in my lap for a while with my sewing. The sunlight, as he said, lay on the arbor and on the apples and on his woods. It made me feel very deeply and very still. I thought it was incomprehensible that a man could do a thing like this and do it for me. I couldn't understand it. It made me ashamed to think of what I had taken from him, and when I thought of Will and Mr. Sinclair I was more ashamed than ever. That night I told Stephen that Judge Baxfield had married Fanny, and they had gone off on their honeymoon to Europe.

"I am sincerely relieved," he said, "and sincerely surprised. I never expected Fanny to have the common sense to do a thing as genuine as this. Women like your sister, my dear girl, usually die old maids. It's women like yourself who marry, Esther," and I couldn't help asking him, "Why, Stephen?"

"Why, because you are the mothers of the earth, my dear girl, the reason for the race, the excuse for being, the hearthstone and the urc."

I told him he was too silly for any use, and I wouldn't let him go on. You just couldn't get a sensible reply out of him when you wanted it.

"It's because we're the cooks and the nurses and the slaves," I couldn't help saying, and he looked at me very seriously:

"It's because you are the ideal women."

Four Years at Oretown

Stephen's interests ran through the district as far as Carson City. He went there often, and East to New York several times on short visits, but I never moved from Oretown until we had been there four years. I heard a great deal of O. & W. N., and it was rapidly nearing the time when all you had to say to people was "the Big N." and they knew. It is a generally understood thing, I dare say, that Stephen bought the State and the district in the first election—out there money did talk always, no doubt about it, but it has the same voice everywhere; and no one who had not watched my husband as I had watched him in that crude little place would ever know how just he was, understood how popular he was, simply as a man. If he had been a poor man he would have carried the polls with the way they cared for him. From Miss Purchase, who nearly killed herself over his shirts, starching them—and nearly drove me crazy because she rough-dried and sent up my clothes pretty nearly as they were half the time—down to the blacksmith at the outskirts of the town where Stephen took his riding horse to be shod, my husband was a general favorite. He treated every one politely and often I have seen him standing talking with the school mistress or some simple woman on a March day, the wind blowing through his hair, his hat in his hand, until I saw neuralgia on every hair of his head! The women in Oretown never had a chance to flirt with him, though, for on "his branch" (as he called Oretown) he was too deeply absorbed to look at anything but law and politics.

When it came time to go through the State on the campaigning tours he went alone, and sent me telegrams that flew over the wires thick—at first, before he got too absorbed. I used to gather what I could from the Oretown Cry—his paper, of course, and crazy about Stephen. He was running for Governor, and Oretown was wild for him; most of the Democrats went over to his ticket, and such a lot of the city took the cars over to the capital that they had to run extra trains.

Running For Governor.

There wasn't a tale against my husband so old and worm-eaten but they raked it up against him, and if I had had any illusions about the man I married they would have been pretty well worn out on this campaign. Finally, poor Miss Pagee's story capped off the lot, and they told how she had drowned herself to escape scandal, and it made me sick—and they raked up his habits and the whole thing! Before the election I got a wire from Stephen telling me to come to Carson City, and at the same time there came a notice over from the Junction to say there was a private car rolled in for Mrs. Kirkland. Miss Purchase and I packed and shut up in twelve hours, and started. The train had directions to take the branch road. It was sunset, and when we passed beyond the old house, Miss Purchase and I in a private car, it didn't seem as though it could be true. Quite a way out we stood on the rear and looked back, and the sunset shone on all the Oretown windows as red as fire; but the blinds were shut in Judge Baxfield's house, the windows of our old room. When the smoke from the Birdsall Button Factory had disappeared and Oretown wasn't any bigger than a piece of paper on the plan, Miss Purchase said:

To Be Continued To-morrow.

"A Successful Wife" is running serially in the daily and Sunday AMERICAN. A liberal instalment of this great human interest novel will be printed in the Sunday AMERICAN.

Task for a Magician

WHEN Grover Cleveland's little girl was quite young, her father once telephoned to the White House from Chicago and asked Mrs. Cleveland to bring the child to the 'phone. Lifting the little one up to the instrument, Mrs. Cleveland watched her expression change from bewilderment to wonder and then to fear. It was surely her father's voice—yet she looked at the telephone incredulously.

After examining the tiny opening in the receiver the little girl burst into tears. "Oh, mamma," she sobbed, "How can we ever get papa out of that little hole?"

GOOD BUSINESS

Blink (the wholesaler)—Well, how many orders did you get yesterday.

Gink (the salesman)—I got two orders in one store.

Blink—What were they?

Gink—One was to get out and the other was to stay out.

JUST IN TIME

The Friend—I suppose it was hard to lose your daughter?

The Father—Well, it did seem as if it would be at one time, but she landed this fellow just as we were beginning to give up hope.

Daysey Mayme and Her Folks

By FRANCES L. GARSIDE

Why Lysander John Decided to Live and What Followed.

LYSANDER JOHN APPLETON has not always been as patient and philosophical as we find him in his old age. There was a time when he resented neglect and injustice; when he was hot-headed and impatient, and when he nursed his wrongs, real and imaginary.

Goaded to desperation by an ill-managed home, and a business that didn't always move as if its machinery were oiled, he often thought of the futility of the struggle; and what was, at first, a dim, undefined longing to escape, finally grew with good nursing to the determination to kill himself, and one day he went home with that purpose in mind.

"I am unhappy, of no use to anybody, and will be better out of the world," he argued.

He found his wife gone when he reached home. "So much the better," he thought.

"I will cut my throat," he said, and hunted up the butcher knife. But he hacked and slashed and hacked at his throat, and the knife was so dull he couldn't even penetrate the skin. Then he tried the bread knife and it was duller than the butcher knife.

"I will hit myself on the head with the axe," said Lysander John, but he looked and looked and looked, everywhere from the cupboard to Daysey Mayme's top bureau drawer, and couldn't find the axe.

Finally, in the potato box, he found the handle, but the head was missing.

"I will try the scissors," he said, but he hunted and hunted and hunted, before he found the scissors, and at last, when almost discouraged, he found them in the pages of a novel on the parlor table, where Daysey Mayme had used them for a book mark. But they were so dull they wouldn't cut thread, so he gave that up.

Then a Bright Thought came to him. "No wonder," he said, "my wife is a poor housekeeper when she has to use such dull tools in her work and has no place for them; I will not kill myself; I will live and be of use to my family."

So he began to sharpen the knives and scissors and he found the head of the axe and fastened it on, and made himself its custodian, to see that it had a place and was always in it.

He found he had a never ending task to keep knives and scissors sharp and everything in its place, and was so busy he had no time left for pitying self.

And his wife, with knives and scissors that will actually cut, and some one to tell her where to find them, has reason to be the happiest woman in her neighborhood.

The Usual Role

CHARLES M. SCHWAB, in a recent interview, pointed out the folly of ignorant speculation.

"The average man, with no knowledge of finance," he said, "has no business to speculate. Let him do so and his case is Jones's all over again.

"Jones stepped in at a garage one morning to see about selling off his two automobiles.

"'I heard you've been speculating on the Stock Exchange, Mr. Jones,' the agent said, politely.

"'Yes,' said Jones. 'Now, these cars, understand, can be had cheap for cash.'

"'Were you a bull or a bear, sir?' asked the agent.

"'Neither,' said Jones, gruffly. 'I was an ass.'"

Couldn't Use Coal

A NOTED Southerner tells the following:

"One of the negroes on my place did me a valuable service once, and I wished to snow my appreciation. After paying him, I asked:

"Now, uncle, which shall I give you, a ton of coal or a big bottle of whiskey?

"'Massa John,' he replied, 'yo shorely knows Ah on'y buhns wood.'"

Jesse Pomeroy's Autobiography

Because of the great interest aroused by the publication of Jesse Pomeroy's letters to his mother, the life of the prisoner, written by himself, one of the most remarkable autobiographies ever penned, will be printed in

Next Sunday's AMERICAN

FRECKLE-FACE

New Remedy That Removes Freckles or Costs Nothing

Here's chance, Miss Freckle-Face, to try a new remedy for freckles, with the guarantee of a reliable dealer that it will not cost you a penny unless it removes the freckles, while if it does give you a clear complexion, the expense is trifling.

Simply get an ounce of othine—double strength, from Houghton & Dutton's or Riker-Jaynes Drug Co., and one night's treatment will show you how easy it is to rid yourself forever of the homely freckles and get a beautiful complexion. Rarely is more than one ounce needed for the worst case.

Be sure to ask Houghton & Dutton or Riker-Jaynes Drug Co. for the double-strength othine, as this is the only prescription sold under guarantee of money back if it fails to remove freckles.

BOSTON LOAN SHARKS EXPOSED!

Read the Great Feature Article in Next Sunday's AMERICAN About the Unscrupulous Methods Employed by Boston Loan Sharks in Snaring and Holding Their Victims

You Can Read This Only in Next Sunday's American

Desperate Desmond

A Continued Picture Drama of Love and Hate, with a Thrill in Its Every Picture

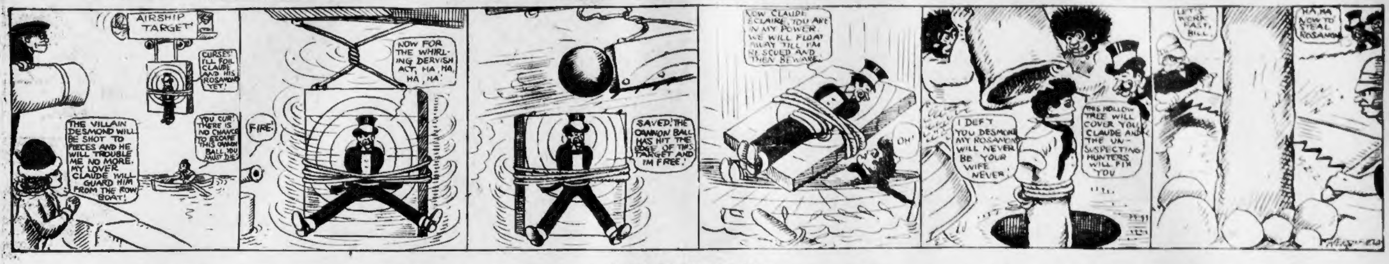
AIRSHIP TARGET
CURSES! I'LL FOIL CLAUDE AND HIS ROSAMOND YET!
THE VILLAIN DESMOND WILL BE SHOT TO PIECES AND HE WILL TROUBLE ME NO MORE. MY LOVER CLAUDE WILL GUARD HIM FROM THE ROW BOAT!
YOU CUR! THERE IS NO CHANCE TO ESCAPE THIS CANNON BALL. YOU MUST DIE!
FIRE!
NOW FOR THE WHIRLING DERVISH ACT, HA, HA, HA, HA!
SAVED! THE CANNON BALL HAS HIT THE EDGE OF THIS TARGET AND I'M FREE!
NOW CLAUDE ECLAIRE, YOU ARE IN MY POWER. WE WILL FLOAT AWAY TILL I'M RESCUED AND THEN BEWARE.
OH!
I DEFY YOU DESMOND. MY ROSAMOND WILL NEVER BE YOUR WIFE. NEVER!
THIS HOLLOW TREE WILL COVER YOU CLAUDE AND THE UNSUSPECTING HUNTERS WILL FIX YOU
LET'S WORK FAST, BILL.
HA HA NOW TO STEAL ROSAMOND

Copyright, 1911, National News Association.

The British Navy is going to have a little target practice with Desperate Desmond as the target. We don't know how those guys class as marksmen, but they ought to be able to hit him at that distance sooner or later. His car can't get away, because he is tied fast and suspended from an aeroplane. Besides, Claude is on guard below.

What's this whirling dervish business? Is the villain trying to rattle the gunners and make their aim uncertain? Yes, dear reader, that is precisely what he is trying to do. But we can't see how it is going to help him. Of course, he may gain a few moments time, and that is worth something. In a case like this, time is even better than money.

The very first shot strikes the target edgewise near the top, breaking it in two and letting the villain drop. But if Claude is still rowing around underneath in his boat, he will take mighty good care that Desmond does not get far away. Our brave hero means business this time. He intends to see that the villain gets what's coming to him.

Where Claude made his fatal mistake was in being directly under the target. The result is that Desmond drops right on top of him, thus making it impossible for our hero to grab the car and take him back to the ship. And what's more, Desmond's Borneo pals will be on the job very soon to rescue their chief and capture Claude.

This is one of the most dastardly crimes that Desperate Desmond ever attempted. He has ordered his wild men to put Claude into a hollow tree and leave him there to die of starvation. Claude is gagged so that he cannot cry out and tell any one of the terrible plight he is in. In our country they send men to prison for less crimes than this.

Desmond's plan is working out even better than he thought. Two wood cutters are sawing the tree down, and our brave hero will be cut in two before his presence is suspected. In the meantime, the villain is going to try to steal Rosamond. We don't know how he will manage it, but we'll see in to-morrow's pictures.

"DESPERATE DESMOND" IS NOW A REGULAR FEATURE OF THE SUNDAY AMERICAN. DON'T MISS THE THRILLING ADVENTURES OF CLAUDE ECLAIRE AND HIS ROSAMOND IN THE SUNDAY AMERICAN.

A Neglected Husband's Plaint

The Advent of a Baby Has Often Been the Cause of a Separation

BY DOROTHY DIX.

ALL of you married women, who have little children, give heed to this letter, which is a really, truly, bona fide heart wail that I received from a man the other day. This letter said:

"I have been a married man for ten years, eight of them very happy ones, but, strange as it sounds to say it, my domestic felicity has been ruined by the coming of our little child. I, myself, give our child all of a father's love, but my wife is obsessed by her devotion to it.

"All of her love has gone to the child, and I am no more than a boarder in our little family, my wife maintaining different apartments, bestowing all of her affections on the child, and never even taking any interest in me, or my affairs.

My wife has also become careless of her appearance and does not try to look attractive any more; nor will she ever go out with me, because she prefers to spend all her time with the baby. She has a bank account in her own name, besides all the money she wants for household expenses and dress—still I can't induce her to dress herself up and look like other women.

"She says that all her time is taken up with the baby, and, when I mention that I see other well-dressed women out with several babies, she claims that they either neglect their children, or have regiments of servants, which I know is not true.

Feels Like a Mere Boarder.

"As I said before, I am just a mere boarder in my own house except that I pay all the bills, and give my wife more money than she asks for, so that she may not have that excuse for being shabby and confining herself so close to the home.

"Now I am tired and discouraged at this way of life. I want the love of a wife, the attentions of a wife, the companionship of a wife. How am I to wake this woman up, and make her see that she has some duty to her husband as well as her child.

"Is it fair that I should sacrifice all of my happiness for the sake of raising and educating this child, that I also love," or would I be justified in supplying money for its education and upbringing and allow the mother to take it—since that is all she cared for—while I go my way and seek happiness with some woman of my own kind, and who would be a real wife and helpmeet to me, and not just merely a nursery maid?"

I have quoted this letter at length because it sets forth, more forcibly than I could do, the proposition what many a man finds himself up against when his first child is born and when he realizes that the thing he has looked forward to as the crowning joy of his existence turns out to be the tragedy that wrecks his domestic bliss.

Maternity always works a miracle in a woman's character, but it is quite as likely to mar as to make it, so far as a husband is concerned. Many a man has seen the sweet, dainty, pretty, accomplished and interesting girl he married changed by the advent of her baby into a slovenly, tiresome slave, who had no thought or time or interest in anything except the red-faced, squalling thing in the cradle.

Baby Is Her Whole Life.

Such a woman lives and moves and has her being in the nursery. She refuses to dress up because it is easier to handle the baby in a frowsy wrapper. She declines to go out with her husband because something might happen to baby if she did. She gives up her music because it wakens baby for her to practice. She cannot talk or think of anything but baby, and her society becomes about as appetizing and exhilarating as sterilized baby food.

The husband is utterly neglected. In fact, he comes to exist only as a useful and necessary purveyor to baby's needs, a provider of perambulators, and embroideries, and frills, and doctors to His Royal Highness, the Heir Apparent.

Now men, except in exceedingly rare instances, have not a crazy paternal passion as many women have a maternal mania. The average men accept a child very calmly, and loves it within reason. He wants to provide for it; to see that it is well taken care of; but he wants also some life beyond that.

Because there is a baby in the nursery doesn't keep him from wanting the society of his wife, and the attentions he has been accustomed to from her. Nor does it diminish his interest in the theatre, or his desire to take his wife out to little dinners and places of amusement.

The young mother, obsessed by little Johnnie, fails to see this. She is such a blind devotee of the cradle that she thinks her husband doesn't mind how she looks, or how she neglects him, or how much she leaves him alone, because it is all done for baby. Unfortunately hubby doesn't take this view of the subject. All he sees is that his wife has lost her looks, that she is no longer attractive and makes no more effort to please him.

Drives the Couple Apart.

Moreover, it is dull and lonely at home with wife in the nursery, and so he starts out to find amusement on his own hook. And he finds it, and thus the child that should have bound the two more closely together becomes the wedge that drives them apart.

No man enjoys having his nose put out of joint, even by his own son, and if the true corespondent, in many a divorce case, were named, it would be shown that he was a small, lobster-colored individual with no teeth, or hair and a countenance with the expression of a cream cheese.

It is an admirable thing, of course, for a woman to be a devoted mother; but maternal affection is a virtue that can be carried too far. Husbands have some rights as well as babies, and the wife who neglects her husband for her children does so at her peril.

Of one thing she may be pretty certain, and that is not many men stay neglected. They find comforters, and while mother is spending the evening holding little Johnnie's hands and hearing his prayers, some other woman is holding father's hand and he isn't saying his prayers.

MAKING ROOM

"Why is she so popular?"

"She takes off her hat in a crowded car."

DOCTORS FAILED TO HELP HER

Cured by Lydia E. Pinkham's Vegetable Compound

Pound, Wis.—"I am glad to announce that I have been cured of dyspepsia and female troubles by your medicine. I had been troubled with both for fourteen years and consulted different doctors, but failed to get any relief. After using Lydia E. Pinkham's Vegetable Compound and Blood Purifier I can say I am a well woman. I can't find words to express my thanks for the good your medicine has done me. You may publish this if you wish."—MRS. HERMAN SIETH, Pound, Wis.

The success of Lydia E. Pinkham's Vegetable Compound, made from roots and herbs, is unparalleled. It may be used with perfect confidence by women who suffer from displacements, inflammation, ulceration, fibroid tumors, irregularities, periodic pains, backache, bearing-down feeling, flatulency, indigestion, dizziness, or nervous prostration.

For thirty years Lydia E. Pinkham's Vegetable Compound has been the standard remedy for female ills, and suffering women owe it to themselves to at least give this medicine a trial. Proof is abundant that it has cured thousands of others, and why should it not cure you?

It is absolutely true that Pinkham's Compound has saved many women from operations.

The De Bercy Affair

TO'DAY'S INSTALMENT
By GORDON HOLMES
Copyright, 1910, by Edward J. Clode

PART ONE—(Continued)

FURNEAUX seemed to murmur to himself: "As I hoped!" And now the glitter of malice passed away from his softened eyes, his forehead flushed a little, out went his hand to Osborne, who, in a daze of misery, without in the least understanding why, mechanically shook it.

"Surely, Mr. Osborne," said Furneaux, "Miss Marsh would consider that a noble deed of you, if she knew it."

"She will never know it."

"Oh, never is a long time. One must be more or less hopeful. Unfortunately, I am compelled to inform you that I am here to arrest you——"

"Me? At last! For the murder?"

"It was to be, Mr. Osborne. But, come, you shall first have the joy of setting free Miss Marsh, to whom you have given so much—there's a cab——"

Osborne followed him into the cab with a reeling brain. Yet he smiled vacantly.

"I hope I shall be hanged," he said, in a sort of self-communing. "That will be better than marriage—better, too, than deserving to be hanged, which might have been true of me a few minutes ago.

"Why, I killed a woman in thought just now—killed her, with my hands. Yes, this is better. I should hate to have done that wretched thing, but now I am safe—safe from—myself."

Without a Warrant

As Furneaux and Osborne were being driven rapidly to Poland street, bent on the speedy release of Rosalind, Inspector Winter, for his part, was seeking for Furneaux in a fury of haste, eager to arrest his colleague before the latter could arrest Osborne.

At the same time Clarke, determined to bring matters to a climax by arresting Janoc, was lurking about a corner of Old Compton street, every moment expecting the passing of his quarry.

Each man was acting without a warrant. The police are empowered to arrest "on suspicion," and each of the three could produce proof in plenty to convict his man.

As for Winter, he knew that where Osborne was Furneaux would not be far that day. Hence, when in the forenoon he received notice from one of his watchers that Furneaux had that morning deliberately fled from observation, he bade his man watch Osborne's steps with one eye, while the other searched the offing for the shadow of Furneaux, on the sound principle that "wheresoever the carcass is, there will the eagles be gathered together."

Thus Osborne's ride to Holland Park to see Hylda Prout had been followed; and, two hours afterwards, while he was still waiting for Hylda's arrival, Winter's spy from behind the frosted glass of a public-house bar had watched Furneaux's arrival and long wait on the pavement.

He promptly telephoned the fact to Winter, and Winter was about to set out westward from Scotland Yard when the detective telephoned afresh to say that Mr. Osborne had appeared out of the house, and had been accosted by Furneaux.

The watcher, quite a smart youngster from a suburban station, hastened from his hiding-place.

Evidently, Furneaux was careless of espionage at that moment. He hailed a cab without as much as a glance at the man passing close to Osborne and himself on the pavement, and it was easy to overhear the address given to the driver—a house in Poland Street.

Why to Poland street Winter could not conceive. At all events, the fact that the drive was not to a police-station inspired him with the hope that Osborne's arrest was for some reason not yet as accomplished fact, and he, too, set off for Poland street, which happily lay much nearer Scotland Yard than Holland Park.

The Reason

Meantime, Osborne and Furneaux were hastening eastward in silence. Osborne with his head bent between his clenched hands, and an expression of face as wrenched with pain as that of a man racked with neuralgia.

It was now that he began to feel in reality the tremendousness of the vow he had just made to marry Hylda Prout, in order to set Rosalind free. Compared to that his impending arrest was too little a thing for him to care about.

But as they were spinning along by Kensington Gardens, a twinge of curiosity prompted him to ask why he was to be arrested now, after being assured repeatedly that the police would not formulate any charge against him.

Furneaux looked straight in front of him, and when he answered, his voice was metallic.

"There was no escaping it, Mr. Osborne," he said. "But be thankful for small mercies. I was waiting there in the street for you, intending to pounce on you at once, but when I knew that you had sacrificed yourself for Miss Marsh, I thought, 'He deserves to be permitted to release her'; for, to promise to marry Miss Prout——"

"What are you saying? How could you possibly know that I promised to marry Miss Prout?"

Osborne's brain was still seething, but some glimmer of his wonted clear judgment warned him of the exceeding oddity of the detective's remark.

"Well, you told me that you had 'bought' the knowledge of her whereabouts with 'your youth and your life'—so I assumed that there could be no other explanation."

"Still, that is singularly deep guessing——!"

"Well, if you demand greater accuracy, I foresaw exactly what would be the result of your interview with your late secretary, in case you really did care for Miss Marsh. Therefore, I brought about the interview because——"

"You brought it about!" cried Osborne in a crescendo of astonishment.

"Yes. You see I am candid. You are aware that I knew where Miss Marsh could be found, and I might have given you the information direct. But I preferred to write a note telling you that you must depend on Miss Prout for tidings."

"Ah! it was you, then, who sent that note! But how cruel, how savagely cruel! Could you not have told me yourself? Don't you realize that your detestable action has bound me for life to a woman whom—Oh, I hope, since you are about to arrest me, that you will prove me guilty, for if I live, life henceforth will hold nothing for me save Dead Sea fruit!"

Told to Hope

He covered his eyes, but Furneaux, whose face was twitching curiously, laid a hand on his knee, and said in a low voice:

"Do not despair. You are not the only man in the world who suffers. I had reasons—and strong reasons—for acting in this manner. One reason was that I was uncertain of the depth of your affection for Miss Marsh, and I wished to be as certain as you have now made me."

"But how on earth could that concern you, the depth or shallowness of my affection for Miss Marsh?" asked Osborne in a white heat of anger and indignation.

To Be Continued To-morrow.

"Joys" and "Glooms" the Biggest Hit in Years

Everybody likes Tom Powers's funny little people, now a regular feature of the Sunday AMERICAN. Don't miss the "Joys" and "Glooms" in

Next Sunday's AMERICAN

Advice to the Lovelorn

By BEATRICE FAIRFAX

WRITE AND FIND OUT.

DEAR MISS FAIRFAX:

I am prostrated with grief. The facts are these: I am twenty-one years old and desperately in love with a young woman two years my junior.

I have been going with her for the past three years, and we were to be married in the near future.

Last week, when I called to see her as usual, she gave me the cold shoulder and she acted coldly all evening. I asked her what the matter was, but she refused to tell me.

The other night I called again, as was my custom for the past three years, when her sister met me at the door and told me that the girl was "not at home."

I have written to her, but of no avail. She does not answer my letters.

What shall I do? A. K.

THERE must be some reason for her very peculiar behavior. Can you think of nothing that could have changed her so suddenly?

Write to her sister and ask for an explanation of what has happened.

Tell her that you are willing to do anything to reclaim her sister's affection.

It is unjust that she should leave you so completely in the dark as to the cause of her actions.

YOU WERE AT FAULT.

DEAR MISS FAIRFAX:

I had quite a discussion the other evening with the young gentleman I keep company with, and would appreciate your opinion very much on the following:

One night a short while ago he took me to a dance. While dancing he saw a young lady with whom he formerly kept company. He asked me if I would mind if he danced with her, and I said I would mind decidedly, as I did not think it was right for him to leave me sitting a dance out while he danced with a young woman I had never seen before.

He maintained that he was right and said it was only proper that he should ask her to dance, while I say he was wrong.

He did not dance with her, but the discussion caused quite a little ill-feeling.

Will you kindly let me know which one of us took the right view?

PERPLEXED.

MY dear girl, you were very much at fault. There is certainly no objection to your friend dancing with other girls.

A man can never be led by an unreasonable woman, and your behavior made you appear not only unreasonable but also jealous and ill-tempered.

I would advise you to apologize to him and to control your feelings better in the future.

Jesse Pomeroy's Autobiography

Because of the great interest aroused by the publication of Jesse Pomeroy's letters to his mother, the life of the prisoner, written by himself, one of the most remarkable autobiographies ever penned, will be printed in

Next Sunday's AMERICAN

Didn't Appeal to Willie

By KENNETT HARRIS

By KENNETT HARRIS

"IT'S a gay world, isn't it, Willie?" said the nice old gentleman to the little boy with a beaming smile. "It's full of fine, hearty, friendly and generous people, isn't it—people who would do anything for a fellow—share their last crusts with him. It is good to live in such a world—what?"

"It's all right, I guess," agreed the little boy.

"I expected a more enthusiastic response from you," said the nice old gentleman. "'All right' hardly seems to do it justice when it's so affectionate and genial. When the world puts its arm around my shoulder and laughs at my jokes and offers me rides in its goat-cart I always feel that it's something more than 'all right.' I say it's a corking old world, a peachy old world, a bully place to live in. You really think that, too, don't you?"

"I dunno," answered the little boy.

"You don't know!" ejaculated the old gentleman. "You surprise me, Willie. Weren't you unanimously elected captain of the baseball team this afternoon? Didn't they leave it to you to decide whether Bennie Watkins had a right to back out of trading his rabbit to Rupe Wicks?"

The little boy looked at his relative with plain astonishment.

"I happened to be passing," explained the nice old gentleman. "I guess you didn't notice me. I assure you that I had no intention of eavesdropping, but when I heard my favorite and only grandson eulogized by his companions in such a flattering manner, I couldn't help lingering for a moment. Those boys think a great deal of you, Willie. It fills my heart with pride to observe their deference to your opinion and their eagerness to win your approval. Fine lot of little chaps. Wasn't Danny McPheeters among 'em?"

Generous Danny

"Yes, sir," replied the little boy.

"Think of that!" said the nice old gentleman. "There's a manly and forgiving spirit for you. The swelling not gone down out of the eye you gave him and the bump still on his forehead where you hit him with the rock you threw, and instead of standing aloof with a scowl of hate and a heart full of bitterness, he boasts that you and him is pardners. I like a boy like that."

"He was just——" The little boy checked himself.

"Just what?" asked the nice old gentleman.

"Oh, nothin'."

"I hope that you don't mean to cast any doubt on his sincerity," said the nice old gentleman. "Anyway, the others are above suspicion, for you haven't blacked any of their eyes that I know of. In fact it seems to me that only a few days ago they were pelting you with clods and opprobrious epithets. Wasn't that the gang that you wanted me to get after?"

"Some of them," admitted the little boy. "But they haven't got it in for me any more," he added.

"I should say not," exclaimed the nice old gentleman. "They would hardly elect you captain of the team and give you triumphal goat-cart rides if they felt any animosity toward you. I think the truth of the matter is that they have just come to a realization of your many good qualities. That often happens. Looking back on my own past life, it seems to me I can recall similar changes of heart. I have found myself in an instant on the top wave of popularity. People whom I always had suspected of indifference have showed the warmest and kindest interest in me. My fingers have been crushed with the hearty grips of men I had regarded as the merest acquaintance and, later on in the proceedings, total strangers have tried to embrace me. You see, Willie, they had suddenly discovered that I was of a princely nature and to be prized accordingly. By the way, I saw your Uncle George when I was down town this morning. Uncle George is some prince himself, don't you think, Willie?"

Willie Is Embarrassed

The little boy looked strangely embarrassed.

"What did you do with the dollar he gave you to put in your bank to draw interest against your declining years?" demanded the nice old gentleman, sternly.

"I—I—I spended it," stammered the little boy.

"That's what I thought," said the nice old gentleman.

The Latest Word in Fashions

Lady Duff Gordon's splendidly illustrated fashion articles in the Sunday AMERICAN are the last word in style. Another notable fashion feature in

Next Sunday's AMERICAN

Strawberry Ice Cream

There are many flavors for ice cream, but rich, creamy milk is always the important ingredient. To have it smooth, rich and delightfully flavored use Borden's Evaporated Milk as per the following:

RECIPE

Dilute one and one-half cans Borden's Evaporated Milk with enough water to fill a quart measure. Mix a pint of this milk and one cup of sugar. Add another cup (scant) sugar and the juice of one and a half quarts strawberries; mix in the remaining half of the milk, pour in a freezer and freeze. Beat thoroughly and stand aside to harden.

Write for Borden's Ice Cream Book.

All Grocers
5 and 10 cent cans

Borden's Evaporated Milk
PEERLESS BRAND

BORDEN'S CONDENSED MILK CO.
Est. 1857 "Leaders of Quality" New York

ASKED $10,000 FOR LORIMER

WASHINGTON, June 20.—Sensational testimony was given before the special Senate committee conducting the second inquiry into the election of Senator Lorimer of Illinois today by Cyrus McCormack of Chicago, president of the International Harvester Company. He declared that Edward Hines attempted to secure a $10,000 contribution from his company to go toward repayment of the alleged $100,000 fund used to secure Lorimer's election.

Asked to state the circumstances of a conversation he had with C. L. Funk, general manager of the Harvester Company, with respect to Edward Hines and Lorimer, Mr. McCormack said:

"Shortly after Lorimer's election, Funk came to me and stated that he had been approached by Hines in the Union League Club in Chicago."

Judge Hines, counsel for Edward Hines, objected to a narration of the conversation, but the committee allowed it to go on.

McCormick then said Funk had told him that he, Funk, had been approached by Hines on the subject of making a $10,000 contribution by the Harvester Company. The contribution was to be a fund to recoup expenditures made in the election of Lorimer declared the witness. Funk said he told Hines that the Harvester Company would not consider the matter.

BROWN HOLDS IVY DAY FETE

PROVIDENCE, June 20.—To-day was Ivy Day at Brown University. Two hundred girls of the undergraduate classes of the woman's college of the university formed their usual beautiful ivy chain and stood to one side while the forty-three girls of the graduating class marched through Pembroke Hall.

Ivy Day exercises always make up an interesting part of commencement week at Brown. The girl undergrads filed out of their dormitories at 10:30 to-day, forming the long ivy chain which was borne on their shoulders. Up the street they passed in double column. In Pembroke Hall they parted, and down the middle swept the seniors to the platform. The line of graduates was headed by the senior class president, Miss Ruth Constance Burroughs of Pawtucket.

The program in Pembroke Hall consisted of addresses by Miss Burroughs, by President William H. P. Faunce of Brown University, by Dean Lida Shaw King of the woman's college, an address to the undergraduates by Miss Emma Henrietta Dahlgren of Attleboro, and an address by President Samuel Chiles Mitchell of the University of South Carolina.

At 8 o'clock to-night the seniors of the woman's college give a reception to the girl undergraduates.

VISITORS THRONG QUINCY STREETS

To-day will be a gala one for Quincy, in fact, the second one. The big Merchants' Week which opened yesterday has far exceeded the expectations of the retail merchants and with a continuance of good weather will break all records on the South Shore.

Thousands of people are flocking to Quincy today to take advantage of the special bargains offered by the merchants in connection with the big week. The citizens have caught the spirit.

Fully ten thousand people attended the band concert in City square last evening. Band concerts will be given every night. New attractions are being added to the program by the Merchants' Week committee, whose members are overjoyed at the remarkable reception tendered the second annual Merchants' Week.

The big day will be on the closing day, Saturday, when the entire fire department will give an exhibition in City square under orders from Mayor Shea. There will be time tests for laying hose, raising ladders, throwing streams through the steamer gun.

The parade in which the old hand tubs, the Granite and Lovell, the first engine purchased when Quincy was a town, and the new addition to the department.

The band concert this evening will be held in City square, opposite City Hall.

$450,000

CONTOOCOOK MILLS CORPORATION

7% CUMULATIVE PREFERRED STOCK

Incorporated under the laws of Massachusetts

NON-TAXABLE

In Massachusetts, New Hampshire, New York, Vermont, Connecticut and Rhode Island

Preferred as to Dividends and Assets. Dividends payable quarterly to accumulate from July 1, 1911.

FULL VOTING POWER NO FUNDED DEBT

Authorized Issue $500,000 Par $100

CALLABLE AT $125 ON OR AFTER JUNE 1, 1913.

AMERICAN TRUST COMPANY, TRANSFER AGENT.
OLD COLONY TRUST COMPANY, REGISTRAR OF STOCK.

The investment value of this issue will be based on the following facts:

It will be a preferred claim on the assets of a going concern, the profits of which in the past five years, inclusive of the amounts withdrawn for services by the President, and which will not be a fixed charge in the future, have averaged, according to the annual statements furnished by the company, about $59,000 or approximately twice the dividend requirement on the present issue of preferred stock. For the last nineteen years the annual average earnings have been approximately $50,000.

The Company will have absolutely no funded debt or other mortgages on its property, and its current debts will be less than $3,000.

The Company will have working capital in excess of $300,000 equal to $66 a share on the outstanding preferred stock, while plants and water power are valued at $325,000 or $72 a share, making a total of $138 a share, exclusive of trade-marks and good will of a Company with a record of 40 years of successful operation.

The principal product of these mills, the well-known Contoocook blue underwear, is manufactured nowhere else in the world, so that the business is entirely free from competition on these goods.

The proposed reduction in the tariff on raw wool is welcomed by the Company, as profits have always been proportionately larger under free wool.

The demand for these products has so expanded that it is planned to increase the output 50% immediately, which should increase total profits to about $90,000 or three times the dividend requirements.

Having sold the larger portion of this issue, the undersigned hereby offer for public subscription the unsold balance at

$107 PER SHARE, TO YIELD 6.54%

The subscription will be closed at 3 O'CLOCK P. M. ON THURSDAY, JUNE 22, 1911, or earlier, the right being reserved to reject any or all applications and also in any case to award a smaller amount than applied for. The undersigned reserve the right to close the subscription at any time without notice.

All subscriptions are to be accompanied by a deposit of 20% on account; the balance being payable on or before JUNE 29, 1911.

I. M. TAYLOR & CO.

Members of New York, Boston and Chicago Stock Exchanges
8 Congress St., Boston 115 Broadway, New York

TO-DAY'S STOCK MARKETS

TRADING LIGHT ON THE MARKET

NEW YORK, June 20.—Quietness of tone marked the opening of the stock market to-day and the initial price changes were without much importance. The gains and losses were about evenly divided. Steel opened up ⅛ although there was little demand. In fact practically all the trading was professional.

Amalgamated copper opened unchanged; Reading was off ⅛, similar losses being scored in Atchison, Missouri Pacific and Reading. Erie again showed strength, the common advancing ¼ and the preferred opening a full point higher. Canadian Pacific was in sympathy with the bear side, declining half.

In the latter part of the first quarter of an hour a receding tendency prevailed, stocks that had shown early gains yielding and making a uniform but moderate downward movement.

The curb market opened steady with Standard Oil and American Tobacco unchanged. Chief interest on the curb centred in the new Panama bonds. About $400,000 of them were traded in during the first five minutes from 103⅛ to 102⅞. Subsequently they advanced to 103⅛.

Trading in Americans on the London exchange was narrow, price changes being few. Canadian Pacific was supported in London better than it seems to have been in New York. Owing to the coronation trading in London was light.

NEW YORK STOCKS.

Following is the range of prices for the leading New York stocks to noon.

RAILROADS.

	High.	Low.	Noon.
Atch., T. & S. F.	114⅝	114¼	114⅝
Atch., T. & S. F. pf	105⅛	105⅛	105⅛
Balt. & Ohio	108¼	108¼	108¼
Brooklyn Rapid Tr.	80¼	80¼	80¼
Canadian Pac	240¼	240	240
Ches. & Ohio	84⅛	83⅞	84
Chic., M. & St. P.	128⅛	127⅝	127⅝
Denver & Rio G.	29	29	29
Erie	36⅝	36½	36⅝
Erie 1st pref.	57¼	56⅞	57
Gt. North'n pref.	137¼	136⅝	136⅞
Illinois Central	141	141	141
Int. Met. pref.	52	52	52
Lehigh Valley	178¾	178¼	178¼
Mo., Ks and Tex.	37½	37	37
Missouri Pac	50½	50½	50½
*N. Y. C. & Hud.	110¼	110	110¼
Norfolk & West.	107¾	107¾	107¾
Northern Pacific	134¼	133⅝	133⅝
Pennsylvania	121½	121½	121½
Reading	160	159⅝	159⅞
Rock Island	33⅝	33⅝	33⅝
Rock Island pf.	66½	66½	66½
Southern Pac	120⅜	120¼	120¼
Southern Ry	31⅞	31⅞	31⅞
Union Pacific	185⅞	185½	185⅝
Union Pacific pf	94½	94½	94½
Wabash pf	38⅛	38	38⅛

INDUSTRIALS AND MISCELLANEOUS.

	High.	Low.	Noon.
Amal. Copper	71½	70⅞	71¼
Am. Cotton Oil	52	52	52
Am. Beet Sug	54⅛	53¾	54
Am. Ice Secur	23¾	23¾	23¾
Amer. Locomo.	42½	42½	42½
Amer. Sm. & R.	82½	82⅛	82¾
Am. Can pf	85¾	85¾	85¾
Anaconda Cop.	41⅛	41⅛	41⅛
Col. Fuel & Iron	35½	35	35
Distil. Secur.	37	37	37
Cent. Leather	31⅝	31⅝	31⅝
Harvester	121½	121½	121½
National Lead	56¾	56½	56½
Peop. Gas	106⅛	106⅛	106⅛
Tenn. Copper	42½	42¼	42¼
U. S. Steel	79⅛	78⅞	79
U. S. Steel pf.	119	119	119
Utah Copper	51⅝	51	51¼
West. El. & Mfg.	77¼	77	77
Va. Car. Chem.	54⅝	54⅛	54⅝

BOSTON STOCKS.

Following is the range of prices for the leading Boston stocks to noon:

RAILROADS.

	High.	Low.	Noon.
N. Y., N. H. & H.	143½	143½	143½
LAND COMPANIES.			
East Boston	10⅜	10¼	10¼
TELEPHONES.			
American	151⅝	151¼	151½
New England	150	150	150
MINING STOCKS.			
Calumet & Arizona	62⅝	62½	62⅝
Calumet & Hecla	475	475	475
Granby	42½	42½	42½
Greene-Cananea	7 13-16	7 13-16	7 13-16
Mass.	9½	9½	9½
Mohawk	52½	52½	52½
Nevada Con.	20½	20½	20½
*Old Dominion	48½	48¼	48½
Shannon	11⅞	11⅞	11⅞
Tamarack	35	35	35
Trinity	5	5	5
Utah Con.	19¼	19¼	19¼
Mass. Gas	93½	93½	93½
United Fruit	195½	195½	195½
United Shoe Mach.	51	51	51
UNLISTED SECURITIES.			
Amalgamated	71¼	71	71¼
Balaklava	5⅛	5⅛	5⅛
East Butte	14½	14⅜	14⅜
Giroux	7	7	7
Hancock	29⅝	29½	29½
Island Creek pf.	90	90	90
Isle Royale	18⅝	18⅝	18⅝
Kerr Lake	5½	5½	5½
Lake Copper	38½	38½	38½
U. S. Smelting	39¾	39¾	39¾

* Ex-dividend.

BOSTON CURB.

Following is the range of prices to noon for leading Curb stocks.

QUALIFIED LIST.

Stocks.	High.	Low.	Noon.
Amal. Nev.	6c	6c	6c
Bay State Gas	22c	22c	22c
Calaveras	1 15-16	1⅞	1⅞
Corbin Cop.	2⅝	2½	2½
Davis Daly	1 1-16	1 1-16	1 1-16
First National	1⅜	1⅜	1⅜
Houghton	6	6	6
La Rose	4 5-16	4 5-16	4 5-16
Live Oak	21	21	21
Majestic	87c	84c	86c
Mazatan	1½	1½	1½
Nevada Utah	85c	82c	82c
Ohio Copper	1⅝	1⅝	1⅝
R. I. Coal	2⅝	2⅛	2 7-16
South Lake	9½	9½	9½
UNQUALIFIED LIST.			
Boswocolo	8c	8c	8c
Estates	40c	40c	40c
Germany	6¼	6¼	6¼
Hollinger	15⅝	15⅝	15⅝
Laramie	1 1-16	1 1-16	1 1-16
Porcupine Gold	61c	60c	61c
Porcupine Cen.	85c	85c	85c
United Verde Ex	90c	90c	90c

5 HURT IN CHICAGO BY FALLING WALLS

CHICAGO, June 20.—Five men were seriously injured, three perhaps fatally, when a section of the old Continental Hotel building, Madison street and Wabash avenue, which is being demolished, crashed to the street in the height of the rush hour today. Hundreds of persons narrowly escaped injury from flying debris. The injured men were all workmen.

STATE ST. NEWS FOR INVESTORS

It is an absolute necessity that reactions should come every now and then, just as it is to have thunderstorms every now and then to clear the atmosphere. Those who take on stocks now will have no reason to regret it, but they should see that their commitments are well protected. This, however, is advisable at all times.

$ $ $

It is the report in the Street that the conservative element expresses the hope that a moderate reaction will take place in the market, as it would improve the technical position materially. Furthermore, it would be apt to bring about the buying of stocks by careful speculators who refused to enter into bullish commitments when the average was around the highest of the year.

$ $ $

Lack of interest by those responsible for the bull market is because they have decided to await crop developments before going ahead with the advance. Perhaps they are also waiting for the end of the holidays in England, for the Coronation has eliminated that market as an influence on American securities.

$ $ $

Orders for steel continue to increase. The Steel Trust is now getting new business at the rate of 30,000 tons a day, compared with 24,000 in May. Manufacturers of steel products believe the big buying movement by the railroads will begin in July, because most of them are holding back their orders until the end of their fiscal year, June 30. Orders placed in July will not appear in statements of earnings for this year, which they wish to make as favorable as possible.

$ $ $

That the independent steel companies are receiving their share of the new business are attracting attention to the low prices at which the stocks of some of the largest of these concerns are selling. This is particularly true of Bethlehem Steel common. Many of the purchases of that stock were by persons who intend to keep the certificates for a long time speculation. The company could pay dividends on its preferred, but instead is putting all surplus earnings back into the property. This policy has made the common stock look especially attractive.

$ $ $

The opinion is expressed in many quarters that the remarkably successful flotation of the $50,000,000 offering of Panama 3s, through a heavy over-subscription, will stimulate interest in the general bond market and that the demand for all kinds of safe and high-interest-bearing bonds and notes will be more active. Many small investors had made comparatively large bids on the new Panama 3s and had been unable to re-enter the investment securities market until they had learned whether their bids had been successful. Those whose bids were too low will now be in a position to invest their surplus funds in other investment securities and probably will hasten to do so. Speculative interests also say that the expected broadening of the investment securities market will have a beneficial effect upon the stock market, but conservative interests still desire further assurance of big crops and of the co-operation of the large banking interests in a general marking up of securities prices before indulging in heavy commitments on the long side of the stock list.

$ $ $

A further decline in sterling exchange rates brings this market one stage nearer to the point at which English gold could be taken for import to this country. In the present position of the exchange market it is being found somewhat difficult to draw against credits abroad without unduly depressing the rate of exchange, but, on the other hand, there is little inducement to seek gold abroad because of the superabundance of money here. Meanwhile the ability of this market to draw gold from abroad is being fortified and an advance in interest rates here from whatever cause it might come will be pretty sure to start a gold import movement.

$ $ $

A fair demand prevails for copper metal at 12¾ cents. Copper men believe the Producers' Association statement for June will show a shrinkage of about 15,000,000 pounds in the surplus stock.

$ $ $

The Amalgamated Nevada Mines Company has levied an assessment of five cents per share, payable in installments to October 1.

LIFE-SAVING BOARD TESTING DEVICES

Professor O. H. Pittman, superintendent of the United States Coast and Geodetic Survey, presided to-day at the annual meeting of the board of life saving appliances, which opened its week's session in the Federal building. This board is examining inventions for improved life-saving appliances from all over the country. It is possible it may go to Point Allerton to test some of the devices.

RAIN BLOCKS AIR TRIP OF EUROPE

LIEGE, Belgium, June 20.—A rain storm to-day caused a postponement of the start in the second leg of the circuit of Europe air race from this city to Utrecht, Holland. The eighteen contestants here were compelled to await fairer weather.

F. GRAY COMPANY TO OPEN BIG REDUCTION SALE.

The F. Gray Company will open a record-breaking, price-slashing sale at its store on Washington and Hanover streets Thursday morning at 8:30.

It has suddenly become necessary to make room for the incoming supply of Pablo overcoats.

Although many suits are going at prices far below cost, the wage-earners of Boston will profit, for they can buy three suits now almost for the regular price of one.

The Oswego blue serge suits, popular alike with business men for daily wear and workingmen for Sunday wear, will go at reductions in price of from one-half to one-third.

Prices on children's goods are cut way down. A large stock of confirmation suits will need to be disposed of quickly to make room for the Pablos.

Since it usually happens that when a man buys clothing he wants a complete wearing outfit, a special sale of hats, straw and Panama, has been arranged. The prices on them will be cut, not so much because they take up room as because the price-slashing carnival is general throughout the store.

Eactly 1,000 white washable vests will be sold at about one-fourth usual prices, and to complete the extent of the reduction another bargain that will be perhaps more popular still is a great slaughtering of prices in the trousers department. Eactly 10,000 pairs of trousers will share in the price reduction. They will be spread out on counters, and the purchasers in the early days of the sale will have a large stock from which to select

AUTOISTS PLAN MOONLIGHT RUN

By J. C. KERRISON.

So eminently successful was the Spring outing of the Bay State Automobile Association at Falmouth Saturday and Sunday last that it has virtually been determined to hold a moonlight run in the very near future. President Gilmore and Chairman Stevens are figuring on the best time and place for such an outing and there is no question but what the announcement of the date will be received with delight and pleasure not only by those who participated in the outing of last week, but likewise by a good many of the stay-at-homes.

* * *

Savannah is nothing if not enterprising. Now that she has obtained the Vanderbilt and Grand Prize races, she has made a proposal more or less formal to the contest board of the A. A. A. to run the Glidden tour from New York to Savannah, reaching that city on November 24th.

It is hardly probable that the invitation of Savannah will be accepted, as there really seems to be an obligation on the part of the touring committee to take the run, if it is held, into Canada this Fall.

* * *

It is predicted that the trend in commercial vehicles will be toward silent cars, just as it has been with touring automobiles. At first when the big machines were turned out there wasn't much attention paid to that. What was wanted was a car that would do the work, and as it was being used, as a rule, for heavy hauling, the noise it made didn't seem to count for much.

* * *

Considering his new motorcycle more important than his wife and child, and refusing to support them until the vehicle was paid for, Augustus Robinson, who works on a farm near Moorestown, N. J., was arrested on a charge of desertion. Mrs. Robinson said she only wanted $3 a week for the support of their child, and expressed a willingness to work for her living until the motorcycle is paid for.

* * *

Among the several means that can be readily employed for testing the alignment of wheels, a new one has just developed. This is to jack up the wheels and, having wet the tires, to spin them, causing the water to be thrown off. The water thus thrown off will leave a wet streak on the floor. This streak should be exactly parallel with the plane of the wheel. Doing this with the front wheels on each side of the car provides a ready means for checking up the alignment. This can, of course, be done by means of a cord. The use of this method is unattended by the usual complications introduced by the fenders and running boards to methods of direct measurement.

* * *

The best safeguard against side-slipping is to travel slowly at a steady, uniform pace. A sudden, violent application of the brakes, a sharp turn of the steering wheel or a sudden acceleration of pace may set up slipping. The driver should, therefore, try to run his engine at an absolutely uniform speed, and should avoid traveling at a pace which would necessitate a strong application of the brakes should an obstruction suddenly block the road. In fact, when the grease is really bad, he should regulate his speed so that the manipulation of the throttle lever will slow the car sufficiently to provide for the ordinary exigencies of traffic.

WEALTHY WAITER IS HOST TO PATRONS

CHICAGO, June 20.—John Rehm, a waiter at the Bismarck Hotel, after twenty-five years' work, during which he accumulated a fortune, has quit to take his family to Germany. He played host to his old customers and fellow waiters, furnishing wine and cigars free to them all on his last night. It cost him $123.

HISTORIAN IS CALLED 'FRAUD'

In a decision handed down to-day the full bench of the Supreme Court finds that James H. Stark, the Dorchester historian who ripped the colonists of Massachusetts up the back by calling some of them liars, thieves, frauds, embezzlers and other pleasant names of that sort, himself used fraud in procuring a title to the land adjoining the Savin Hill Yacht Club, owned by Mrs. Agnes F. Richards.

As a result of the transaction the executive committee of the Savin Hill Yacht Club, of which Stark was the first commodore, has declared his membership forfeited.

Judge Morton in the opinion handed down to-day says: "Shortly before Stark procured the deed in question from Mrs. Richards, to one Robinson, the Savin Hill Yacht Club had acquired land adjoining that of Mrs. Richards, and the result of the answers of the jury and of the facts found by the Land Court at the previous hearing was to show that Stark falsely represented to her that he was interested in the matter solely for that club, and was acting for it in asking her to release her interest in the land, and that she relied upon such representations in making the deed, whereas in truth and in fact he was acting for himself and the petitioner Robinson. This of itself constituted such a fraud upon her as to entitle her to void the deed."

After Stark obtained a title to the land in question he had it registered in the Land Court, but later the heirs of Mrs. Richards, who had died in the meantime, had the case reopened on the ground of fraud on the part of Stark.

Judge Davis thereupon sent the case to the Superior Court to determine the issues of fact and in answer to questions the jury found that Stark procured to title from Mrs. Richards by representing to her that the land was desired by the Savin Hill Yacht Club. Judge Davis then reversed his former decree and refused to register the title, whereupon Robinson and Stark took exceptions to the full bench.

The circulation of the AMERICAN is 300,000 more than its next highest competitor and 100,000 more than all the other evening papers of Boston combined.

SPECIAL ELECTION ON MELROSE BONDS

Melrose will hold a special election to pass upon a proposed bond issue of $45,000 for the erection of a Memorial hall and city auditorium on land in Main street opposite the High School. Petitions signed by 105 citizens asking for a referendum vote on the question caused the city government to order a special election held Saturday, July 1. The proposed building and land will cost $84,000, of which $45,000 was appropriated by the city, $17,500 was given by ex-Alderman John C. F. Slayton, a Boston merchant; $20,000 was raised in a civic campaign in five days, and a fund of $1,500 was already on hand for the work, completing the $84,000 fund.

MARRY ME, CLARA

And I'll buy the ring of the original and only Wilson Bros., where mother bought your baby ring. Look for our five-story building, next to Big Tea-kettle. Open evenings.

WILSON BROS., Scollay Sq

OVER 50 REPLIES
RECEIVED BY
State Street Real Estate Broker
FROM ONE SMALL AD IN AMERICAN

ARTHUR T. HILLS
REAL ESTATE INVESTMENTS
Room 441, Exchange Building
53 State Street Telephone Main 1043

BOSTON AMERICAN, 80 Summer St.

Gentlemen—Enclosed herewith find check to pay for advertising to June 1st, as per bill rendered.

You will doubtless be pleased to know that I am obtaining excellent results from my advertisements of real estate in both the Daily and Sunday Boston AMERICAN. Over Fifty Replies were received by me from one advertisement in a recent issue. Respectfully yours,

ARTHUR T. HILLS.

BOSTON AMERICAN

"Want Ad" Pages

Read for Profit Use for Results

You can telephone your ad to the American. Call Main 5180 and ask for an ad taker.

TWO "WANT AD" OFFICES
264 Washington Street 80 Summer Street

Detectives.

FEMALE INVESTIGATOR.
FAMILY and business affairs, satisfaction guaranteed; hrs. 10 to 6. L., 3 Park sq., rm. 3.

IF YOU DESIRE to know the habits of members of your family or employe, see us. TAYLOR & CO., 15 School st., Boston, room 33.

Sewing Machines.

ALL MAKES, $3 to $10; new, $10 to $40; all makes repaired and rented; parts for all machines. 38 Warren st., Roxbury.

MUST SELL this week my $60 Singer, good as new, $5. Call 352 Somerville av., Somerville.

DANDY singer, $20; Domestic, $8; White, $12; Davis, $10. STERN & CO., 15 Essex st.

Machinery and Tools.

AEROPLANE MOTOR—Never been used, light weight, 30-h.p., 4-cyl. 4-cy. upright. Call 6 p. m., Malden; price right.

MACHINERY moved by C. BOWEN, 2 Bowker st., corner Sudbury st., Boston.

Bicycles.

WANTED—A second-hand bicycle for boy of 11; must be in good condition. Tel. Ft. Hill 1331.

Lawyers.

Lawyer's Advice Free
FAMILY TROUBLES, probate, accident cases, everything pertaining to law; consultation in strict confidence; no charity refused; open eve. till 9. ROXBURY LEGAL AID SOCIETY, 2414 Washington st., room 11, Dudley terminal.

Poultry, Pigeons, Etc.

FOR SALE—Mated homers, good squab raisers, $1 per pair. 974 Dedham st., Newton Centre.

10 FIRST-CLASS R. I. Reds, $9. W. S. HILL, Townsend, Mass.

R. I. RED and B. P. Rock hens, $10 per doz. 160 Cottage st., Melrose.

Dogs, Cats, Pets, Etc.

COLLIE DOG'S PUPPIES and brood bitches, pedigree, one blue Merle puppy bitch. J. GRIMBLESTON, South Framingham, Mass., telephone.

Motorcycles.

FOR SALE—M. M. motor cycle, magneto, first-class condition; a bargain. F. E. B., 17 Woodward st., Newton Highlands, Mass.

Amusements. Amusements.

BY SEA TO NEW YORK
EXPRESS SERVICE
DIRECT FROM CITY TO CITY
ALL-THE-WAY-BY-WATER ROUTE
LUXURIOUS, NEW STEEL PASSENGER STEAMSHIPS
MASSACHUSETTS and BUNKER HILL
In place of the "YALE" and "HARVARD"
Service commencing Sunday, June 25th, 1911
Daily, including Sundays, at 4 P. M., from India Wharf, Boston, Mass., due to arrive at New York the following day at about 8:30 A. M.
Fare in either direction, $4.00; Staterooms $1.00 to $8.00
Through Tickets & Express Service for Freight, Automobiles & Horses
MAINE STEAMSHIP CO., India Wharf, Boston

$1--One Hundred Mile Sail--$1
Provincetown
The Pilgrims' First Landing Place
IRON STEAMSHIP
Dorothy Bradford
BAY LINE TO CAPE COD
Passenger capacity 1800,
Daily trips, wharf 400 Atlantic av., Boston, 9 a. m.; Sundays and holidays 9:30
staterooms, Refreshments, Wireless Telegraph
Round trip $1.00; one way tickets 75 cts. Special Rates to Sunday Schools and Societies. Tel. Main 1411. S. A. MOODY, Manager.

BASE BALL
TOMORROW AT 3:30
GIANTS
NATIONAL LEAGUE GROUNDS

SYMPHONY HALL
TONIGHT POPS
Every Evening except Sunday, 8 to 11. 55—ORCHESTRA—55 A. Magnarre, Con. Light Refreshments. Admission 25c. Reserved seats, bal., 50c. Reserved table seats, floor, 75c.

NORUMBEGA PARK
Opens Daily 10 A. M.
Magnificent Covered OPEN AIR Theatre
Vaudeville, 3:30-8:05; Cafe, Etc.

HARVARD-YALE
BASEBALL GAME
SOLDIERS FIELD,
JUNE 23rd, 2 P. M.
Tickets, $1.50 each, on sale at Wright & Ditson's, Boston; Leavitt & Peirce's in Cambridge.
Harvard graduates may still apply by mail to Harvard Athletic Association, Cambridge. Send check and stamped addressed envelope.

Boston to New York $2.25 Trolley and Boat
Steamer through car leaves Postoffice sq. daily and Sunday at 3 P. M. Tickets and information at Pass. Dept., O. C. St. Ry. Co., 309 Wash. st.
TO PROVIDENCE OR FALL RIVER 75c

NEW PALACE
Continuous 9 A. M. to 11 P. M.
10c
Best Motion Picture Show on Earth.

BASS POINT
AND NAHANT
Steamers leave Otis Wharf 9:30 a. m.; 2:20, 5:10, 8 p. m. Return from Bass Point 10:30 a. m., 3:30, 6:30 p. m.
Visit the $100,000 Ocean Pier, Revere. Dancing, Cafe, Promenade, etc. Steamboat Service between Pier and Bass Point at 15-minute intervals.

Paragon Park and Palm Garden
10 Free Circus Acts. Band Concerts. Fireworks Wednesday and Saturday Nights. 12 Sea Lions in Continuous Performances.

Theatres.

COLONIAL THEATRE
Eve'gs at 8:15. Mats. Tomorrow & Sat. at 2:15
5th BIG WEEK OF THE PRIDE OF BOSTON THEATREGOERS
RALPH HERZ
—IN—
DR. DeLUXE
The only first-class musical comedy in town. Theatre swept by Electrical Breezes. The coolest place in Boston.

B. F. KEITH'S THEATRE
THE
MEISTERSINGERS
WITH ONITA
5 Pirascoffis. Haines & Vidocq
6—Other Big Acts—6
Overture at 2 and 7:45

MAJESTIC Today at 2 Tonight at 8
Swept by Tornadoes of Laughter
LINDSAY MORRISON STOCK COMPANY
Raymond Hitchcock's Big Musical Comedy Success
THE MAN WHO OWNS BROADWAY
THE ONLY MUSICAL SHOW IN TOWN
DRAWING THE CROWDS
Reserved Seats 15c to 50c

Castle Sq. Daily at 2 and 8. Tel. Tremont 5.
Mr. John Craig Announces
The Lottery Man
Prices 15c, 25c, 50c, 75c.
Down Town Ticket Office, 15 Winter Street.
Next Week—THE GENIUS.

GLOBE 12 to 11 P. M. ALL SEATS 10c
NORMAN, THE FROG MAN
10 ALL STAR VAUDEVILLE PICTURE FEATURES
Funny! MELVIN & THATCHER Baseball Fans

LOEW'S ORPHEUM
Continuous 9 A. M. to 11 P. M.
All Star Vaudeville
Aft., 10c & 15c. Eve. 10c, 15c, 25c

SCENIC TEMPLE
Mats. 2.30. Eves. con. 7 to 10.30
Admission 10c. All Seats Free

Today at 2. MAJESTIC Tonight at 8.
Big Musical Comedy Success.
The Man Who Owns Broadwa
Lindsay Morison Stock Co. Reserved Seats 15c to 50c.

It isn't what you pay for advertising; it's what advertising pays you. Advertising that pays is the only cheap advertising; advertising that doesn't pay is dear at any price. Advertising in the AMERICAN pays best, therefore it is the cheapest.

Tours and Travels.

THE COLONIAL LINE
Via Rail and Boat
BOSTON TO NEW YORK
Daily and Sunday
$2.90 One Way Round Trip $5.50
Ticket Office, 256 Washington St., Boston.
Phone Fort Hill 2788

JOY LINE $2.40 BOSTON TO NEW YORK
Via Rail and Boat. DAILY and SUNDAY
NEW YORK, via Trolley and Boat, $2.25.
NEW MANAGEMENT, Improved Service.
Ticket Office, 214 Washington St., Boston.

Lost and Found.

LOST—Saturday night, between Fitchburg train arriving North Station 8.45 p. m. and West Everett via Elevated Sullivan sq., leather hand bag containing clothes, etc. Return to J. USE, 17 Dyer av., West Everett; reward.

LOST—A string of gold beads on cars between Squantum and Grove Hall, Monday a. m., June 19, a suitable reward will be given. Address J. T. M., 49 Webster st., Atlantic, Mass.

LOST—Between Sullivan sq. and the North Station, on in the Fitchburg waiting room, a small cross. Return to 15 State st., Room 76; reward.

LOST—At Nantasket Beach Sunday, about 8 p. m., a linen handbag containing card case with large sum of money and key. Address E 31, Boston American; reward offered.

LOST—Sunday, June 11, on Berkeley or Appleton sts., pair of glasses in velvet bag; reward. Return 49 Appleton st.

LOST—Umbrella left in telephone booth Dudley st. terminal Sunday eve.; liberal reward. 4 Humboldt av., suite 3, Roxbury.

LOST—Finder of pocketbook at postoffice can have money but return ticket to H. D. HAMILTON, 50 Lincoln st., Boston.

LOST—A fob with name David Greer on charm; finder please return to 79 Church st., Boston.

Special Announcements.

GREEN STAMPS

TOBACCO TAGS AND CERTIFICATES.
OLD stamps, Mother's Oats, exchanged Legal tamps. 244 Washington st., rm. 30, Globe bldg.

FEMALE INVESTIGATOR
ABSOLUTE secrecy, terms reasonable; will call at idence or offices; all lines of investigations ndled. Address INVESTIGATOR, 58 Rickerff st., suite 1, Boston, (back of hotel Trafgar). Phone B. B. 4848.

CHOATE SANITARIUM will accommodate a ew confinements, strictly private, with all home comforts; trained nurses and doctor's services. Apply for terms to 464 Highland av., Malden. TePhone 1120.

PERSONS wishing private home privileges, comfort for old people and incurables. LANDRE, West Wrentham, Mass.

A TEACHER of the Holy Bible, inspired with the Holy Ghost. C. A. L., 60 West Selden st., Mattapan.

Business Personals.

ARE YOU LONESOME? Secure ideal friends; list of members sealed 10c. WORLD FRIENDSHIP CLUB, Dept. 9, Laconia, N. H.

WANTED—To adopt an infant two weeks old; must be healthy and from respectable parents. Address DR., P. O. Box 562, Hartford, Ct.

HOME for women during maternity. N. A. C., Box 103, R. D. 3, Attleboro, Mass.

Printing.

1,000 BUSINESS CARDS, $1; 1,000 labels, 80c.; no samples. B. BRIEF PRESS, 81 Leverett st., Boston.

Barter and Exchange.

SURPRISING BARGAINS in refrigerators and new and slightly used furniture; if you want to sell or exchange anything, see us. F. S. SPRAGUE & CO., 251 Causeway st., Keany-sq. bldg.; take elevator.

OUR BARGAIN LIST in this column every Sat. ALBEE'S BIG SECOND-HAND STORE FIXTURE AND STOVE SHOP, 53 Hanover st.; ring us up, Haymarket 2162-R; trade or sell.

GENT'S and lady's bicycles $6; pigskin side saddle $3; phonograph horns, records cheap or exchange. Call 2950 Washington st., suite 2.

WANTED—Portable oven, prefer McDowell, in good condition, cheap for cash, size 1 to 3. U 783, Boston American.

Hatters.

PANAMAS BLEACHED

And blocked in latest styles by expert Panama workmen. BAY STATE BLEACHERY, 47 Court st.

BOSTON PANAMA HAT BLEACHERY—Expert bleachers and blockers of South American Panama hats; positively no acids used. 384A Washington st., cor. Franklin, up stairs.

PANAMA HATS BLEACHED and blocked in latest styles. KELLY HAT HOSPITAL, 22 Province st., off Bromfield, street floor; 30 years in same stand.

Automobiles.

K-R-I-T CARS

JUST ARRIVED, new fore-door K-R-I-T Runabout, complete with top, searchlights, generator, windshield, 3 oil lamps, tire kit and tool kit; come in and see it. LOWE HOWARD CO., 741 Boylston st., Boston.

WANTED—To hire a garage in some central locality, one to store and repair autos. S 780, Boston American.

WANTED—Stanley Steamer, give model, condition and price. P. O. Box 546, Prescott, Ariz.

Typewriters.

No. 5 UNDERWOOD in fine condition, $42.50, guaranteed to be in perfect condition.

ROYAL TYPEWRITER as good as new, $42.50.

No. 7 FRANKLIN TYPEWRITER, rebuilt, as good as new, $12.50; call and see these bargains at 184 Summer st., rm. 401. CUTTER-TOWER CO.

RELIABLE TYPEWRITERS, $15 up, $5 cash, balance monthly; rentals $1.50 up; repairing. THE OFFICE APPLIANCE CO., 15 State st.

LARGEST stock, rent or sell; lowest prices; TYPEWRITER EXCHANGE, 38 Bromfield st.

Furniture.

SURE CASH BUYER for second-hand furniture, antiques, clothing, merchandise of every description. M. STEINERT, 1862 Washington st., Rox.; tel. 2308-L.

HIGHEST CASH PRICES paid for all kinds of furniture and merchandise. Call on J. SWETT, 61 N. Washington st.; telephone 1137-1, Richmond.

OLD FEATHER BEDS bought; highest cash price paid. AMERICAN FEATHER CO., 220 Dover st., Boston.

Yachts, Boats and Engines.

HELEN ARNOLD.

MOTOR BOAT for sale. Apply to HELEN ARNOLD, 3 Park sq., suite 3.

CANOE WANTED—18-ft., second-hand canoe; mention price. D 764, Boston American.

FOR SALE—New motor boat, hull 21 feet, 6 foot beam. 47 Putnam st., East Boston, Mass.

Office Furniture and Store Fixtures.

GROCERIES, MARKETS, RESTAURANTS.
ALL KINDS store fixtures, refrigerators, second hand, ½ price at our big factory; small dealers buy of us and sell to you; buy here, save money. 26 years estab. WHITMAN CO., 12 Dorrance st., Sullivan sq.

SODA FOUNTAINS, cash registers, counters, show cases, wire chairs. MORRIS WEINER, 32 Portland st.

Storage.

Mass. Storage Warehouse

2020 Washington St., Tel. Rox. 31

SEPARATE ROOMS, 75c. up; pianos, 75c. up; trunks, 25c. up monthly; cold storage for rugs, etc.; elevator takes team load to room, guaranteed saving 33 per cent.; teamsters furnished at lowest rates; estimates free.

Wall Papers.

NEW WALL PAPERS for season of 1911 now in stock, lowest prices in Boston for fine and medium grades of wall papers. THOMAS F. SWAN, 24 Cornhill.

Patents.

C. S. GOODING, M. E.
28 SCHOOL ST.
PATENTS

$10 EACH for names or persons interested in patents. For conditions address P. O. Box 2348, Washington, D. C.

THE BOSTON AMERICAN
Published Daily and Sunday at 80 and 82 Summer street, Boston, Mass.
BRANCH ADVERTISING OFFICES.
DISPLAY AND CLASSIFIED ADVERTISING FOR THIS PAPER RECEIVED AT 264 WASHINGTON ST., BOSTON; 317 BRUNSWICK BLDG., NEW YORK CITY, OR 214 MADISON ST., CHICAGO.
NEW ENGLAND NEWSPAPER PUBLISHING CO.
Entered as second class matter, June 4, 1907, at the postoffice at Boston, Mass.
Entered as second class matter at the Postoffice Department, Canada.
Prices: Daily, One Cent; Sunday, Five Cents.
Terms: Postage included for the United States (outside of Boston), Canada and Mexico.

Daily only:	
One year	$3.00
Six months	1.50
One month	.25
Sunday only:	
One year	2.50
Six months	1.25
Daily and Sunday:	
One year	5.50
Six months	2.75
One month	.50

On foreign subscriptions add postage at rate of 1 cent per copy daily and 5 cents per copy Sunday.

Male Help Wanted.

SALESMEN

WANTED, six live grocery specialty salesmen; not over 35 years old; permanent position; greatest opportunity ever offered to good live men. Address Y 745, Boston American.

WILL PAY $50 PER WEEK

FOR travelling salesman, 24 to 32 yrs. old, who can fill requirements, position permanent. 59 Journal bldg.

CALENDER MAN wanted—Experienced calender man, capable of running friction machine; steady work. Address P. O. Box 1161, Providence, R. I.

DRAFTSMAN WANTED—One third-class assistant ordnance draftsman at $3.52 per diem; a competitive examination will be held July 27, 1911, for the purpose of filling the above position. For further information address, INSPECTOR OF ORDNANCE IN CHARGE, Naval Torpedo Station, Newport, R. I.

FINISHER wanted on coats. Apply 139 Dorchester st., So. Boston.

MACHINE FIXERS—Invincible knitting machine fixers wanted. MIDDLESEX CO., Lowell, Mass.

PHOTOGRAPHER—First class, half-tone photographer; young man preferred. F. G. SMITH, Phelps Publishing Co., Springfield, Mass.

PLUMBER WANTED—First class; steady, clean work. Apply to F. J. SHAW, care of American Optical Co., Southbridge, Mass.

TAILOR wanted on military and civilian clothes; pay, pants $1.50; blouses, no pockets to make, $3.50; good opportunity for a good man to make good wages. Reply to J. SAMATIS, 1st Co., Ft. McKinley, Portland, Me.

Male Help—Miscellaneous.

LEARN AUTO DRIVING AND

REPAIRING in our repair shop, personal instruction to students has made us successful; look up our record for securing licenses, day or evening. BONNEY & GREIG, 42 Chandler st., corner Berkeley st., Boston.

LEARN AUTO DRIVING IN

YOUR spare time, day or evening, on an up-to-date Cadillac, selective type transmission; best cars in city; lessons $1. H. S. HOKANSAN, 34 Claremont pk., city; Tremont 976-M.

RAZORS PUT IN A1 ORDER.

WHY not bring your razors to an expert and shave with pleasure? To give a razor a fine, keen, velvet edge needs experience. 161 Summer st., Room 72.

ABLE-BODIED MEN wanted for the U. S. Marine Corps, between the ages of 19 and 35; must be native born or have first papers; monthly pay $15 to $69; additional compensation possible; food, clothing, quarters and medical attention free; after 30 years' service can retire with 75 per cent. of pay and allowances; service on board ship and ashore in all parts of the world. Apply at U. S. MARINE CORPS RECRUITING OFFICE, 99 Court st., Boston, Mass.

AGENTS wanted to sell Holly tooth picks, either from house to house or from office to office, or as a side line to grocers, druggists, fancy goods dealers, etc. E. A. STEVENS, Room 421, 184 Summer st., Boston, Mass.

AN OPPORTUNITY for making money at home and by mail; we have several exceptionally clever and original business plans requiring little money, that will mean independence for life to the right people, complete descriptive details free to interested persons. EASTERN DISTRIBUTING CO., Holyoke, Mass.

AUTO DRIVING LESSONS, $1 each, or 12 for $10; half-hour road lessons; we will make a chauffeur of you quicker than anyone in Boston. WILLIAMS, 85 Chestnut st.; tel. 260 Hay.

AUTOMOBILE DRIVING and repairing quickly taught on latest model cars. G. W. TURNER, 45 Stanhope st.

AUTO DRIVING lessons on 1910 touring car $1 each, day or evening. MR. MATTHEW, 4 Warren av.; tel. 2398-L Tremont.

ENGINEERS, FIREMEN—Attend our school to get higher license; course not complete until license obtained; men experienced in this or other States should write us for information; easy payments. HAWLEY ENGINEERING SCHOOL, 145 Huntington av., Boston.

ENGINEERS AND FIREMEN instructed for licenses, according to the State law; the recognized school, James Coyne, M. E., instructor. STATE STEAM ENGINEERING SCHOOL, 121 Haverhill st., Boston; free catalog; always open.

EXCEPTIONAL opportunity offered reliable people to start mail order business evenings; small capital; newspaper advertising unnecessary; 24-page booklet free. MANN, 3133 Derry, New Hampshire.

I WILL START YOU earning $4 daily at home in spare time, silvering mirrors; no capital; send for free instructive booklet, giving plans of operation. MANAGER, Box 2878, Boston, Mass.

I MADE $50,000 in five years with a mail order business; began with $5; send for free booklet; tells how. HEACOCK, 5102 Lockport, N. Y.

MEN WANTED, age over 18, to prepare for firemen, about $100 monthly, brakemen $80; railroads in Boston vicinity; experience unnecessary; no strike; positions guaranteed competent men; 4,806 sent to positions in 1910; state age; send stamp for particulars. GEORGE H. BAKER, president, Dept. 81, 227 Monroe st., Brooklyn, N. Y.

WANTED—Six men of good appearance for pleasant outside work. Apply mornings from 8 to 9. A. M. WELLMAN, 140 Pleasant st., Malden.

WANTED—Men to handle a good paying line; exclusive territory. BROWN BROTHERS COMPANY, Rochester, N. Y.

WRITE for new important announcement; government positions paying from $12 to $35 weekly in the postoffice, railway mail, custom house and other branches of civil service. STUDENTS' UNION, 680 Mass av., Cambridge, Mass.

WANTED—Good live salesman, fine proposition, salary and commission to right man. Apply MR. DEANE, 1 to 3, 1030 Old South Bldg.

YOU ARE WANTED for government position; $80 month; write for list of positions open. FRANKLIN INSTITUTE, Dept. 150 G, Rochester, N. Y.

5,000 GOVERNMENT POSITIONS OPEN; write for list. FRANKLIN INSTITUTE, Dept. 150 G, Rochester, N. Y.

Agents and Canvassers.

CAN YOU SELL
TOOTHPICKS IN CASE LOTS?
SPEAK QUICK!
W. R. SQUIRES.
Room 401,
184 Summer St.,
Boston, U. S. A.

AGENT—1 man or woman agent is what we desire to handle new article; light work and good commission; state age and time you can give to the work. 276A Tremont st., room 14.

AGENTS wanted to sell an advertising novelty, liberal commission. F. R. OTTO, room 401, 184 Summer st.

CANVASSERS for Boston and outside towns; either sex; great seller; very liberal terms. BENET, 6 Blackwood st.

SELL our sheet music, latest popular songs; write for our circular offer to agents. KREY MUSIC CO., 361 Washington st.

WANTED—Ambitious, wide-awake man in each town to sell new patented specialty, with big profits; every man wants one; best seller on the market; no experience needed to make $5 upward daily; write at once for full particulars. WM. GRANT BROWN, 64 Washington st., Marblehead, Mass.

Male Situations Wanted.

CARPENTER and jobber wants work of any kind; understands all kinds of repair work; go anywhere in or out country; wages reasonable but not too cheap. Apply or write A. R., 64 Bowdoin st., city.

CARPENTER—A steady married man, handy about machinery, wants employment in woodworking mill. G 756, Boston American.

CARPENTER wants work; good worker; wages 40c an hour. Address T 778, Boston American.

CHAUFFEUR—Wanted, a position by a reliable, trustworthy American as chauffeur; has had three years' experience; can drive any kind of a car. References. Address M. ROLAND MURRAY, 12 Dracut st., Ashmont, Mass.

CHAUFFEUR desires position with family; can keep your car in repair; not afraid of work; 1 year shop experience, 2 years on road; work for reasonable pay, best of references. Z 703, Boston American.

CHAUFFEUR—Swedish young man wishes position with private family or on truck; references from last employer. Address 3 Woodlawn av., Waltham.

CHAUFFEUR desires position with private family or commercial, American, reliable and experienced. GEORGE V. SWETT, Fern av., Amesbury, Mass.

CHAUFFEUR—Greek, would like position in private family; good repair man, careful driver. TOM TONGAS, 314 Union st., Lynn, Mass.

CLEANER—An expert cleaner wants a job day or night on floors, windows or walls; short job taken for 25c. an hour. D 765, Boston American.

CLERK—Soda clerk, 5 years experience, wants position; reference. V 701, Boston American.

COMPANION—Wanted by young man, position as convalescent nurse and companion to elderly gentleman, would travel. Address P., 4 Central st., Leominster, Mass.

DRUG CLERK—Registered in Mass. and N. H., desires position, relief or permanent. J., 15 Perham st., West Roxbury.

FARMWORK—Man and wife would like care of farm, will make satisfactory arrangements for pay. Address G. H. W. B., Box 33, R. F. D., Maynard, Mass.

FIREMAN, 2nd class license; thoroughly exp. temp., desires sit. as night watch. E. R., 9 Rockland st., Newton, Mass.

FOUNDRY MELTERS—Experienced stack man; makes own temper holes, never had a run out, wants job in down country foundry, sober and reliable. Address JOSEPH COLUMBIA, 85 North st., Claremont, N. H.

GARDENER desires situation on private place, 21 years' experience; 16 years in last place; married; good reference. Address JOHN SCAMMELL, 2 Perkins av., Malden, Mass.

GARAGE—American, married, not afraid of work or hours, sober and reliable, handy with tools, wants work in garage. G 757, Boston American.

GENERAL MAN—Neat, reliable colored young man wants position; understands duties, private family, some experience on automobiles; elevator man or janitor. Address GEORGE BYNUM, 69 Windsor st., Boston.

Male Situations Wanted.

HELPER—Young Italian, 22 years old, would like position as blacksmith's helper; can speak English. Address JOE MARKEN, box 915, Alnot, Mass.

JANITOR—American man, Prot., strictly temperate, wants position as janitor, either city or country, understands all kinds repairs, either steam, electric or wood. ALLEN KELLY, C 746, Boston American.

JANITOR—Young colored man willing to work as janitor or any work preferred. Address HERBERT FITZPATRICK SOBERS, 24 Garden st., city.

MANAGER—Position as manager for large estate by young married man, thoroughly understands care of cattle and horses and general garden and farm work, cottage and good wages expected. L. BEVITT, Overlook cottage, Bridgton, Me.

MECHANICIAN—Do you want your auto kept in 1st class condition? Call on me after 6 P. M. or write me; I will do all you want on small mechanical jobs; experienced on several American cars; at present employed in first-class repair shop. M. A. MARANO, 519 Columbus av., Boston.

MECHANIC—American man, thorough mechanic, experienced as chief designer on jigs, dies of all kinds, special and complicated machinery; been foreman and superintendent, now employed, but desires change. T 700, Boston American.

OFFICE WORK—Boy wants position as office boy, 15 years age; good references. Address H 40, Boston American.

PAINTER AND GRAINER wants work, will work for small wages, city or country. G 753, Boston American.

PLUMBER—Can do jobbing or new work at lowest possible prices. N 8, Boston American.

SALESMAN—Situation wanted; expert traveling salesman desires change of house; can handle any line successfully. Write Box 774, Ludlow, Mass.

SURVEYOR—Good, experienced lumber surveyor, young, capable, sober, would like a position with some box shop, or would work in lumber yard, references furnished. Address ARTHUR H. HOLSTEIN, 74 Maple st., Lowell, Mass.

Pianos and Musical Instruments.

PIANOS TO RENT

We make a specialty of renting pianos for the summer months. Over 100 pianos (which include all the best makes) to select from. All money paid as rent will be allowed toward the purchase of any piano in our wareroom. See us before you purchase. Catalogue and information mailed on request. CHAS. S. NORRIS, Kranich & Bach warerooms, 181 Tremont st.

Autopiano

BEST PLAYER PIANO made. CHAS. S. NORRIS, 181 Tremont st.; we will allow full value for your piano in exchange; music free to purchasers.

The World's Finest Pianos
KRANICH & BACH

If you see it you will buy it! Nothing like them. 15 exclusive points in construction! A Kranich & Bach will last a life time! Ask any one who knows! We invite you to see our beautiful display of Grands and Uprights.

CHAS. S. NORRIS, 181 Tremont St.

Your Old Piano
Taken in Exchange
CHARLES S. NORRIS
PIANOS
181 TREMONT ST.

BEAUTIFUL mahogany small grand piano, best bargain in Boston. KRANICH & BACH WAREROOMS, 181 Tremont st.

STEINWAY UPRIGHT and Steinway grand, both desirable instruments; the upright is like new; see us before you purchase. CHAS. S. NORRIS, 181 Tremont st.

HALLET & DAVIS UPRIGHTS—$200, $175, $150, $125. CHAS. S. NORRIS, 181 Tremont st.

RENTING OUR SPECIALTY.
HENRY F. MILLER UPRIGHTS—Grand and square pianos of this make; get our price before you decide; our player piano is the best made. CHAS. S. NORRIS, 181 Tremont st.

MAHOGANY interior piano player; one-half price, used for demonstration in our warerooms. CHAS. S. NORRIS, 181 Tremont st.

Pianos to Rent

BEFORE you select a piano for Summer home, see us. CHAS. S. NORRIS, Kranich & Bach warerooms, 181 Tremont st., next to Meyer Jonasson, Masonic temple.

MAHOGANY interior player piano for sale, cheap. 100 Boylston st., Boston, room 212.

Music.

MUSIC WITHOUT A TEACHER.

NEW PIANO KEYBOARD and 2 pieces music mailed for 65 cents; instructive and amusing, children or grown persons; also new song, "Will You Be Mine?" 10c. extra. Address Mail Order Department, HOUGHTON & DUTTON.

PIANOS TUNED, $1.

PROF. HALL, 193 Huntington av., Boston, 20 years' experience; Chickering, Steinway, Hallet & Davis; 20 years' experience repairing; all work guaranteed. Phone 4391-R Back Bay.

Diamonds, Watches and Jewelry.

EXTRA!

DIAMONDS
Today
and
Tomorrow

We have mounted these single diamonds in ladies' and gentlemen's ring settings and offer them to-day and to-morrow at a price no diamond importer can match them. This lot varies in price from $20 for a half-carat diamond to $500 for a one-carat diamond. All sizes and prices to select from. We mention the following selected at random from the lot. Our guarantee provides for the return of your money within one year.

1 Carat	$59.00	1 Carat	$275.00
1⅛ Carats	99.00	2 Carats	385.00
1 1-16 Carats	64.00	1 Carat	35.00
1¾ Carats	110.00	7½ Carats	825.00

Frank A. Andrews Co.
DIAMONDS, WATCHES, JEWELRY.
276 Washington St., cor. Water

ROY Gold Refiner. Liberal loans on Collateral Loan Tickets. Lowest rates. Best prices paid for old gold, silver, diamonds, pearls, broken jewelry and tickets. See us before selling. 77 Summer st., Room 52A.

LENOX JEWELRY CO.

$1 DOWN, $1 WEEK—Diamonds, watches, jewelry, no interest charged; open an account; we trust you. 373 Washington st., room 95.

OLD GOLD AND SILVER BOUGHT and EXC.

The highest prices paid. MAX FREIMAN, Diamonds, Watches and Jewelry, 802 Washington st.

Heavy 14K Wedding Rings $5.

J. S. HOUND & CO., 724 WASHINGTON ST.

DIAMONDS, WATCHES, JEWELRY.
$1 DOWN, $1 week; largest stock, easiest terms. L. H. BURACK & CO., 5 Bromfield st., rm. 5.

MAINSPRINGS 25c, put in while waiting, warranted 2 years; watches cleaned 50c. ALBERTS, 749 Washington st.

Tours, Travel and Transportation.

ALLAN LINE

BOSTON TO GLASGOW.
ONE CLASS CABIN SERVICE.
(Termed Second Cabin.)
NO CATTLE CARRIED.

Numidian	June 22	Numidian	July 21
Parisian	July 7	Parisian	Aug. 4

All former cabin accommodation supplied.
RATE GLASGOW OR DERRY $42.50.
Immediate application for reservation suggested, owing to the many special attractions this year.
H. & A. ALLAN, 110 State st., Boston.

Picture Frames.

YOUR DIPLOMA in 1½-inch frame, any color, 50c. HUB MOULDING CO., 99 Haverhill st., near North Station.

Female Help Wanted.

LAUNDRY HELP
WANTED, all kinds of [illegible] help for mangle work, steady work and good pay. SOMERVILLE LAUNDRY, 15 Glen st., Somerville.

LAUNDRY HELP.
WANTED, experienced [illegible] and sorter on flat work. SOMERVILLE LAUNDRY, Glen st., Somerville.

AT HOTEL HELP ASSOCIATION, 152 Court st.; plenty places, all kinds [illegible] help.

OPERATOR—Exp. operator wanted on Union Special double needle machine for overalls and coats, steady work, good pay. YESNER MFG. CO., 504 Commercial st.

WAITRESS—Experienced [illegible] wanted at once. Apply at 1 O st., South Boston.

GENERAL WORK—Woman [illegible] for lodging house; also exp. soda [illegible] 370-412 Commercial st.

HOUSEWORK—Girl to [illegible], go home nights. Apply at once 134 W. Concord st., evenings only.

LADIES wishing to learn hairdressing, massage, manicure, etc., diploma and position given, evening class for colored girls; special training for ladies' maids. The VON SOTTA SYSTEM, 246 Huntington av.

SHAKERS wanted. Apply [illegible] CREAMER WING LAUNDRY CO., 59 W. Newton st.

SOUVENIR STAND—Lady about 25 to tend souvenir stand, Revere Beach, must be active and good talker. W. HARDING, [illegible] Boulevard.

WAITRESS wanted. MORGAN'S LUNCH, Davis sq., Somerville.

Female Help—Miscellaneous.

AGENTS wanted to sell Holly tooth picks, either from house to house or office to office or as a side line to grocers, druggists, fancy goods dealers, etc. E. A. STEVENS, Room 421, 184 Summer st., Boston, Mass.

EXPERIENCED CROCHETERS wanted to crochet infants' wool jackets, can take work home; call and bring samples. 28 School st., room 45.

HAIRDRESSING—Girl to learn hairdressing and toilet work, for summer season, at reduced rates. Apply to MISS E. FORD, room 40, 175 Tremont st.

Female Situations Wanted.

COMPANION—Position by a middle aged woman for invalid companion, or sewing. Apply to MRS. F. C. H., 9 Douglas st., Cambridgeport.

COOK—A1 cook, young colored woman, excellent meats, orders, entrees, bread, pastry and desserts, very economical, good carver, year round or summer house. 446 Tremont st., room 1.

COOK—Colored girl wants place as cook, city or country, good pay. Address 16 Littell road, Brookline; answer by letter.

DAY WORK—Neat colored girl would like all day work, Wednesday, Thursday; washing and ironing; $1.50 and car fare or laundry to take home, or bachelor apartment to care for. Please call or write MISS G., 49 Sawyer st., suite 2, city.

DAY WORK—Wanted, work by the day or hour work by a capable woman, good laundress and cook; also cleaner; will go in city or suburbs; first-class references. A. D., 10 Andrew pl., off East Canton st.; please call or write.

DAY WORK—Woman wishes work by the day, excellent laundress, splendid cleaner; $1.50 per day and car fares, or 15 cents per hour for laundry work and 20 cents per hour for cleaning. Address MRS. G., 218 Northampton st.

DAY WORK—An honest woman would like steady work for Wednesday and Thursday in Malden or Back Bay; apply in writing. S. J., 86 Middlesex st., Malden, Mass.; colored.

DAY WORK—A neat colored woman would like washing, ironing, or anything, city or suburbs. Call or write. MRS. S. REID, 41 Magee st., Cambridge, Mass.

DAY WORK—German woman wants day work for washing and ironing. MRS. NEMET, North River st., Dedham.

DAY WORK—A woman wants work by the day or hour; is a good worker; 15c hour. Tel. 5178-R, Roxbury.

DAY WORK—Young English woman wishes work, $1.50 day, 15c an hour. MRS. D., 33 Worcester sq.

DAY WORK—Woman wants work washing and ironing in family. C. M. D., 17 Benton st., Rox.

DRESSMAKER (French)—Engagements wanted by a maker of simple, charming little gowns, also dainty Summer coats; $2.50 day and fares. B 777, Boston American.

GOVERNESS—Responsible North German desires position to young children, willing to go anywhere or travel; best of references. MISS H. O., 100 Charles st., Boston, Mass.

HOUSEKEEPER—Position wanted by refined woman (45), capable of taking full charge of widower's, bachelor's or old couple's home, taking care of invalid and light housework; ref. exchanged. MRS. N. M. S., Kingston, Mass.

HOUSEKEEPER—Nova Scotia widow wants position as housekeeper for a gentleman; best references. Call or write MRS. SADIE BURTON, general delivery, Boston, Mass.

HOUSEKEEPER—Position as housekeeper wanted by a middle-aged, refined widow, capable and reliable, no incumbrance, city or out. V. E. MASON, General Delivery, Haverhill, Mass.

HOUSEKEEPER—Capable American, neat, as housekeeper for widower, with child; country preferred. Z 750, Boston American.

HOUSEKEEPER—Young widow would like position as housekeeper, city or country. MRS. BLAKE, 104 E. Brookline st.

HOUSEWORK—A young colored girl would like a position at light housework in small family or chamber work or morning work; come home nights. Write or call N. WRIGHT, 33 Northfield st., Roxbury, Mass.

HOUSEWORK—A middle-aged woman would like a place for general housework in a small family. Call or address M. A. R., 123 Buchanan st., Winthrop, Mass.

HOUSEWORK—A middle age woman would like a place to assist in light housework or the care of an infant. Address MISS A. M., 54 Gray st., Boston.

HOUSEWORK—Two downeast girls want position as general housework; good cook and laund.; best ref. 92 Vernon st., Roxbury; tel. 3178-R, Rox.

HOUSEWORK—General housework or chamber work wanted by colored girl. Write E. D. F., 34 Flagg st., City.

LAUNDRESS—First-class hand, wants washing and ironing to take home; fine yard for drying; first-class work guaranteed. Write or call at 152 Northampton st., 1st floor, Roxbury, Mass.; tel. 1367-M Tre.

LAUNDRESS—An experienced laundress would like your laundry work to do at home; plain or fancy and family washer; special rates; sunshine dry; gents' work a specialty. 9 Holyoke st., near Plaza Hotel.

LAUNDRESS—Col. laundress wants day's work, also laundry to take home; in or out of town; lace and muslin curtains done. MRS. H. LEE, 16 Hammond st., Roxbury.

LAUNDRESS wants 3 days' work a week, will do cleaning. 23 Sawyer st.; telephone 1965-J, Roxbury.

LAUNDRESS wants work by the piece or dozen; please write. MRS. G. T., 145 Northampton st., suite 2, city.

LAUNDRESS—Would like washing to take home. MRS. G. SHEPARD, 2 Chester pl., Roxbury.

LAUNDRESS—A neat and capable, good laundress would like family washing to take home. Mrs. C. C., 124 West Lenox st., Roxbury, Mass.

LAUNDRY WORK—Colored woman would like laundry to take home. Write 53, Dundee st., Suite 3, Back Bay.

MORNING WORK—Colored girl would like morning work from 8.30 to 1.30 or similar hours; honest and refined girl for the right party. 59 Dundee st., city, suite 2.

NURSE—Graduate nurse wishes position as nurse to invalid, mental or nervous cases, epileptic or tubercular cases, male or female. Address E. WOOLDREDGE, 29 Berkeley st., Somerville, Mass.; phone 1872-2.

NURSING by an American woman, with hospital experience, willing to assist with the housework; can do nice sewing; references. Call or address NURSE, 60 West Rutland sq., Boston.

NURSE—Elderly lady would like care of invalid or confinement case. Address NURSE, 4 Howard pl., Dorchester, Mass.

NURSE—An experienced nurse would like a position, in confinement cases preferred; $12 a week. MRS. ROWE, Box 156, Bedford, Mass.

SEAMSTRESS—Competent, for finishing, alterations, repairing and general sewing in families, $1.50 per day. G 708, Boston American.

SEWING—All kinds of plain sewing, ladies' and gents' repairing and mending. MRS. L. WAKEFIELD, 604 Massachusetts av.

STENOGRAPHER—Young girl, 7 mos. Bryant & Stratton's College, desires position. G 754, Boston American.

WASHING—Colored woman wants washing to do at home; first-class fancy ironer; call for and deliver. E. REED, 120 Washington st., Cambridge.

Horses and Carriages.

Doctor's Outfit A BARGAIN

THIS OUTFIT belongs to a well-known doctor, who has purchased an automobile; the horse weighs about 1,100 lbs., 7 years old, and safe for a lady to drive as well as a man; it can road 10 miles an hour easily and is large enough to pull a ton to a wagon; has long, flowing mane and tail, round-turned and shapely built, is absolutely fearless of cars or automobiles; will stand without tying; has good, sound feet and legs; in fact, is sound in every respect; cost the present owner $300 one year ago; also an elegant carriage in perfect condition; nice custom-made harness, robe, blankets, whip, etc.; $115 buys all, and to the purchaser I will allow two weeks to try and test the horse in every particular. This property can be seen by calling at BOARDING STABLE, 1223 Columbus av., Roxbury, near Roxbury Crossing. Will sell the horse separate to have a good home. P. S.—Ask to see the doctor's outfit.

HORSES FOR SALE.

GRAY HORSE, age 12 years, wt. 1,100, $50. A. SEAVEY, rear 218 Shawmut av.

10 HORSES to let by the day or week. A. SEAVEY, rear 218 Shawmut av., tel. 1282-M Tremont.

GRAY HORSE, wt. 1,350, age 10 years, $85. A. SEAVEY, rear 218 Shawmut av.

MILK WAGON (one down) in good repair. G. A. WIMALL, 29 Pleasant st., West Roxbury.

Stoves and Furnaces.

PARLOR STOVE to sell. Call at REIFF'S, 18 Rose Marie st., Jamaica Plain.

Furnished Rooms to Let.

ROOMS! ROOMS!

DON'T WALK all day; don't ring all the door bells. 200 fur. rooms and flats to let; all parts of city. RICHARDSON, 538D Tremont st.

FOR A GOOD HOME
CALL AT HOTEL TAXI, situated in heart of city; rooms by day, single 50c. up, double $1 up; by week, $2 up; clean, vent. and phone in each room; travelers, families accommodated, 2 or 6 conn. rooms; tel. 21689 Trem. 408 Tremont st., rear entrance 21 Albion st.

VISITORS TO BOSTON
TAKE ROOMS at Hotel Waverston, cor. Bowdoin st. and Bulfinch pl., over hill from State House, or 3 min. from Scollay sq.; rooms only; clean, quiet; h. and c. water, baths, elevators; $1 day, double; 50c., 75c., single; $2 to $4.50 weekly.

APPLETON ST., 54—Tourists accommodated, nice clean rooms, $1 per day.

APPLETON ST., 48—Housekeeping rooms, $2 to $3.50, hot and cold water, tel. 2221-M. Tre.

APPLETON ST., 109—Dining room, light housekeeping, gas, separate entrance, reasonable.

COLUMBUS AV., 301—Furnished rooms to let, h. and c. water, tel. con.

COLUMBUS AV., 277—Nice, pleasant, cool square rooms, running water, $2 and $3.50.

DORCHESTER, Stoughton st., 123—Nicely fur. sq. room; board if desired; 2 min. from Upham's Corner.

GROTON ST., 8—Nicely fur. rms., $2.50, $5, with kitchen, laundry, hot water, bath. South End.

LYNN—To let, furn. dining room, 4 min. from the General Electric. Apply at once to MRS. KNIGHT, 10 Market sq., W. Lynn.

MEDFORD, Golden av., 12—Furnished room, breakfast and supper, house privileges, piazza, for business woman, $5 week; 8 min. to Sullivan sq. MRS. FERRIN.

REVERE BEACH, [illegible] water, 565 Beach st., suite 4, tel., continuous hot water $4, $5, $6.

REVERE, Vane st., 151—Near Town Hall, 2 furnished rooms, light housekeeping, $3.

ROSLINDALE, Sycamore st., 120—Large sunny parlor, furnished, pleasant and convenient, $15.

ROXBURY, Warren st., 118—Nicely fur. large front room, first floor, suitable for 2; h. k. privileges.

ROXBURY, Warren st., 229—2 or 3 furnished rooms for light housekeeping, gas, range and water.

ROXBURY, Myrtle pl., 6, off Glenwood st.—2 room for light housekeeping.

SHAWMUT AV., 267—Neatly fur. sq. housekeeping side rooms, $1.50 to $3. Tel. con.

TREMONT ST., 556—Front and back parlor with modern conveniences; for business or domestic purposes.

TREMONT ST., 586—Nicely furnished square and side room. Tel. con.

TREMONT ST., 602—Summer prices, nicely fur. rms.; square, side, parlor, clean, airy.

UNION PARK ST., 40—Square rooms with gas and stoves, newly papered, light housekeeping, $2, $2.50.

UPTON ST., 42—Nicely fur. sq. and side rooms, h. and c. water, summer rates, tel.

WALTHAM ST., 77—Fur. suite of 3 con. rooms, private bath; also rooms at 290 Shawmut av.

WASHINGTON ST., 2045—Fur. housekeeping room, side room $1.25; respectable parties.

WEST NEWTON st., 106—Beautiful large sq. room, big closet, h. and c. water, well fur., pleasant summer room.

W. SPRINGFIELD ST., 175, cor. Tremont—Rooms for light housekeeping; also rooms at 751 Tremont st., newly renovated, summer prices.

Furnished Rooms—Back Bay.

HUNTINGTON AV., 254—Newly furn. alcove room, running water. Tel. B. B. 5179-R., 3 doors from Mass. av.

Board and Rooms.

CHARLESTOWN, City sq., Joiner st., 7—Board and rooms, good table board, well kept house.

Business Chances.

FOR SALE

A FIRST-CLASS DRUG STORE IN SALEM, MASS. GREAT CHANCE FOR A MAN TO MAKE MONEY. OWNER WISHES TO RETIRE; VERY LOW PRICE. WORTH COMING TO SEE. ADDRESS DRUGGIST, BOX 33, SALEM, MASS.

BUSINESS BARGAIN—Corner grocery, stationery, cigar and tobacco store, with room, finest American location, no opposition, none better; now if somebody wants a good store for business, come and see me; sick, must sell out, health before money; few hundred dollars buys or make an offer; inspect this store; see bargain and opening. Information 1,525 Wash. st., Boston. STANDARD, 1 flight front.

$150—GROCERY, variety store, 2 living rooms, $75 down, bargain for quick sale, cheap rent. PHINNEY & HILL, 2,414 Washington st.

$500—CASH grocery, variety store, suburbs, 5 elegant rooms, opposite school, $150 week, man, wife clear $25 week. PHINNEY & HILL, 2,414 Washington st.

FOR SALE—Small interest in noted camp's leading mine. CHESTER R. LAWRENCE, 131 State st.

FOR SALE—An old established bakery, doing a good business in Lowell; for particulars write P. O. Box 295, Lowell, Mass.

FOR SALE—Shoe repairing shop, employs 2 men. Write to M. C. JOHNSON, 87 Orange st., Nashua, N. H.

BARBER SHOP to let or for sale, cheap. Apply to JOSEPH MAY & CO., 209 Congress st.

For Sale—Miscellaneous.

FOLDING BATH TUB

Made of heavy canvas and coated with pure rubber. Guaranteed to give perfect satisfaction. No plumbing, easy to operate. Price $5.50, all express charges paid. Mail orders promptly attended to.

Peter F. Pariseau, Ashland, Mass.

MAX KEEZER

357 BOW ST., CAMBRIDGE.
HARVARD students' slightly worn clothing for sale, up-to-date Prince Alberts, walking suits, Fox, cdo dress suits, let or sell; no other dealer in Boston can claim that they sell Harvard students' clothing. Take Harvard sq. car, get off at Quincy st. and Beck Hall; store next door to Harvard Garage; open till 9 p. m. Phone Camb. 302.

FOR SALE—Double cash register, single do. 50 ft. horseshoe lunch counter, stools, mirrors, etc., just received, 12 ft. jeweler's wall case. ALBEE'S, 53 Hanover; ring us up.

KEEZER, formerly of Cambridge and Boston, is located at 360 Columbus av., with students' and tailors' misfit clothing.

Clothing.

Marks & Chester

103 Dudley St., Cor. Dudley Sq.
36 YEARS OF HONEST DEALINGS.
LOOK for the corner store for a genuine bargain; we will dress you for what little money you can spare; largest variety in New England; slightly worn and misfit students' clothing, made by leading tailors; suits from $1.50; overcoats and raincoats from $1.50; coats or pants from 75c.; coats and vests from $1.25; highest grade dress suits for sale or to let; others copy, our rules. Near Dudley st. station, open evenings till 9.

Zaff's Clothing Co.

15 Roxbury st., Facing Dudley Terminal.

Suits from $2 Up

High Grade, Tailor Made.
Slightly worn and misfit students' clothing, overcoats from $2 up, coats and vests from $1.25, coats and pants from 75c.; dress suits to let and for sale; open evenings till 9, Saturday 11 p. m.

A. SIMON'S STUDENTS' Misfit Clothing
1758 WASHINGTON ST., cor. Northampton, opp. L station. This store is worth while visiting.

$1.00 DOWN, $1 WEEKLY. Men's Suits, Coats, ready or custom, on our confidential credit plan; low prices, easy terms. 63 Tremont st., room 403.

LADIES' high grade, custom made suits, street dresses and coat suits, from $1.50 up; open eve. until 9 p. m. MARKS & CHESTER, 89-91 Dudley st., Roxbury.

STREET, stage, evening gowns, opera coats, suits, skirts, other wearing apparel, slightly used, big bargain. MADAM DEGROOT, 127 Pleasant st., Boston.

Legal and Public Notices.

CITY OF BOSTON—To the Building Commissioner: Benedict Conlit requests permission to use gas engine of 10 h. p. at 15A Charter st., Ward 6.

IT IS HEREBY ORDERED: That ten days' notice be given by the petitioner to all parties interested when any objections may be filed with the Commissioner in writing. Said petition to be published in the Boston American. ARTHUR G. EVERETT, Building Commissioner. June 15, 1911.

MY wife, Margaret Di Cova, having left my bed and board, I will not be responsible for any debts contracted by her. R. DI COVA, 33 Haynes st., E. Boston.

MY wife, Rosie Falcone, having left my home, I shall not be responsible for any debts contracted by her. TONY FALCONE, 221½ East st., Dedham.

JUS. PEACE and No. Pub.; home evenings. 449 Shawmut av., near W. Newton st.

Painting and Paper Hanging.

ROOMS papered (paper fur.), $1.75; ptg., $1.25; whitewash 2 coats, 35c.; work guar.; outside ptg. low figure. GOLDBERG, 1980 Wash. st.; 3872-1 Rox.

Real Estate for Sale.

Real Estate for Sale.

POINT OF PINES
Auction Sale
OCEAN BOULEVARD } Front Lots
TODAY and EVERY DAY THIS WEEK
2.30 P. M. DAILY
$3,000 in PRESENTS Given FREE

Terms 10% Down — Balance Monthly

Take Revere Beach trains at Rowe's wharf, Atlantic Ave., and get off at Point of Pines station; 5 cent fare.

LANCASTER & MILLS 101 TREMONT ST. BOSTON

Apartments to Let.

5 & 6 Room Flats

IN brand new houses, all improvements, including combination gas and coal ranges, open plumbing, hardwood floors, large piazzas, granolithic walks; light rooms; high and dry; moving expenses allowed to small, desirable families; rentals from $19 to $25 monthly. See MR. RYDER, 64 Conwell av., West Somerville, second street from boulevard; leave car Teele sq. or North st.; tel. Som. 3088-L.

BACK BAY—Suites of 2 and 3 rooms with bath and kitchenette, all outside rooms, steam heat, continuous hot water, rents $25 to $35; located at 2 Ivy st. and 10 Arundel st. ARTHUR T. HILLS, 53 State st.; tel. 1043 Main.

ROXBURY TO LET—Sunny suites 5 and 6 rooms each, all imp., rent $16 to $19 per month, 6 and 8 min. So. Union station. Apply to H. D. KELLY, Rox., 31 Batchelder st.

FURNISHED SUITES—2 and 3 rooms and kitchenette, $4.50 week. 135 West Newton st. or 8 Berkeley st.

DORCHESTER—Brand new houses, suites 5 and 6 rooms in 2-family, 5, 7 and 8 rooms in 3 family, every imp.; rents $20 to $45. BYRNE, 207 Adams st.

FURNISHED SUITES—2 and 3 rooms, gas range, all complete, near Mass. av., $6.50, $8.50 and $10 wk.; get keys at 538D Tremont st. F. E. RICHARDSON.

EAST BOSTON, Chelsea st., 82—To let, flat of 5 rooms, $15 per month.

HOTEL DEVON, 19 Cortes st., 4 rooms and bath, steam heat, janitor service, all outside sunny rooms; $30 per month. Apply to janitor.

HOTEL GREELEY, 24 Hammond st., 3 and 4-room suites, $10 to $14 per month. Apply to suite 2.

ROSLINDALE, Sycamore st., 118—First floor suite, improvements, cheerful, convenient and pleasant surroundings.

ROXBURY, Harrishof st., 80, off Humboldt av.—Suite 6 rooms, bath, all imps., beautiful location, new house.

Stores, Offices, Etc.

STORE TO LET

CORNER Hampden and Eustis sts., Roxbury, suitable for any business. MARK LEWIS, 60 State st.

FOR RENT—Store, fine office or salesroom—4 and 5 Winthrop square, corner Devonshire st., 3,850 square feet, splendid light, all conveniences; steam heat included; will divide to suit good tenant; low rent; three years' lease with renewal privilege. If interested apply Business Manager, 80 Summer st., Boston.

Summer Cottages to Let.

LONG ISLAND—Well-furnished shore cottage, fine view, bathing, fishing, etc. C. A. DOWNES, P. O. Mariner, Long Island, Me.

Summer Resorts.

BEACHMONT, Endicott av., 134—Basement den opening on piazza, light housekeeping privilege, delightfully cool, near water, rates reasonable; furnished double room with piazzas, best locality, near water, splendid view, terms moderate, pleasant furnished, special terms to party willing to help care for lawn and garden.

REVERE—Large furnished rooms $3 and $3.50 a week, in a private house within 5 min. of beach and 1 min. of electrics; take Beach St. car. Address 78 Highland st., off Shirley av., Revere.

ROOM TO LET—Facing water, with use of kitchen, pleasant location, no objection to one child, $10 month, $50 season. 33 Babcock st., Manet Beach, Quincy.

Real Estate Mortgages.

POSITIVELY NO COMMISSION CHARGED.

HEIRS CAN BORROW

ON OR SELL their undivided estates, legacies, incomes or future inheritances; lowest rates, strictly confidential; also 2d mortgages. HEIRS' LOAN CORPORATION, 27 State st., room 66, capital stock one hundred thousand dollars.

BUSINESS MEN ONLY.

I HAVE SOME MONEY for second mortgages and business men's notes. H. L. BAGLEY, 300 Washington st.

WATER FRONT LOTS

AT THE SEA SHORE, new tract of land just opened up, finest bungalow and camp lots in the State, this land is high and dry, with large oak trees; cottages and bungalows built in order on easy terms, the same as rent; this tract of land has city water, gas, and other improvements, and is one of the coolest spots near Boston. Call or send for circulars. W. A. DUNHAM, 7 Water st.

ROXBURY

8-ROOM BRICK HOUSE, price $2,800.
FRANK N. RAND,
27 STATE ST., BOSTON, MASS.
ROOM 41. TEL. FORT HILL 3004.

A REAL BARGAIN.

I WANT you to see Beth's house on Waumbeck st.; it is a family 8-room modern dwelling; price $5,750, $100 down. FRENCH, 91 Humboldt av.

SEA SHORE COTTAGE—$50

DOWN AND $10 a month—the same as rent. Handy to Boston, near the beach and cars. W. A. DUNHAM, 7 Water st., room 711.

SEE McTIGUE,

FOR REAL ESTATE bargains in Allston and Brighton. 387 Washington st., Oak sq., Brighton.

NEAR BOSTON—30 acres, 10-room house, barn 100 ft. long, 37 Grays, fine land, 3 minutes to electrics, building up so neighborhood to houselots, $9,500. C. F. BLANCHARD, 420 Tremont building.

10 ACRES, 2-family house, set tubs, town water, hot water heat, one-half of house now let for $25 mo., nice level land, worth double for house lots in five years, full set buildings, $9,500. C. F. BLANCHARD, 420 Tremont building.

6 ACRES in Lexington, near electrics, splendid land, no buildings; hay alone will pay all expense of carrying and leave a profit. C. F. BLANCHARD, 420 Tremont building.

WINTHROP CENTRE—Owner offers for sale this brand new Queen Anne house of 7 rooms for two-thirds its value if sold by June 30, leaving town and positively must sell on the date; house built by day labor, best of materials money could buy; will make a tremendous sacrifice; has h. and c. water, bath, open plumbing, set marble bowls, gas and electric lights, hardwood floors, polished furnace, cemented cellar, all modern, good lot land; terms, $200 cash down, balance $10 per month. Apply Mr. GOODWIN, suite 231 Tremont bldg., Boston.

DORCHESTER—1 fam. 12-r. house, exceptional location, all modern, h. w. heater, 10,000 ft. land, stable; a cinch at $6,500. J. H. CARR.

DORCHESTER—2 fam., 12 rooms, fine location, assessed $5,100; for a quick sale, $4,600. CARR.

DORCHESTER—Brand new 3-fam., 15 rooms, every imp., finest location, rental $880 pr. yr., price $6,500. J. H. CARR, 840 Dorchester av.

READ the Kenberma Park, Nantasket Beach, circular for 1911, it tells of the improvements now being made at Kenberma, including the great sea wall, the great lagoon, the new town hall, postoffice, etc.; if you wish to receive the full advantages of these improvements, buy a cottage site now, cash or easy terms. Address DEPT. A., 1 Beacon st., room 60, Boston, Mass.

THE TRUSTEES of the Kenberma Park and Nantasket Realty Trusts will furnish free transportation to persons wishing to look over their property at Nantasket. Address DEPT. A., 1 Beacon st., room 60, Boston, Mass.

DORCHESTER—For sale, house, 10 rooms, 88 Samoset st., thorough repair, easy terms; also, for sale, house of 12 rooms, 19 Waumbeck st., Roxbury, thorough repair, easy terms. R. J. CAMPBELL CO., 90 Freeport st., Dor.; tel. 1026 Dor.

COLORED PEOPLE—West Medford, new, modern house, 9 rooms, bath, open plumbing, furnace, hardwood floor, for sale cheap, easy terms. B. EDWARDS SMITH, owner, 487 Washington st., 12 to 1.

ROXBURY, Elm Hill dist.—2-fam. house, 14 rooms, all modern, rents $780 per yr., will sell for $6,750, perhaps less. POND, 41 Humboldt av.

SOMERVILLE, Winter Hill—Half min. to cars; owner will sell beautiful 2-suite, 11-r. house; perfect condition; $4,500, 1st mortgage $3,300; easy terms. K 740, Boston American.

Billiards and Pool.

FOR SALE—3 pool tables, mahogany finish, cost $400 each; will sell for $75 each; fixtures go with them. S 779, Boston American.

To Get Experienced Help Quickly

Get your phone or mail order for "Help Wanted" ads into this office before 11 a.m. and ad will appear the same day in all the following big editions. American "Help Wanted" ads alone will secure you all the help you need.

BOSTON AMERICAN
"Want Ad" Pages
Read for Profit — Use for Results

You can telephone your ad to the American. Call Main 5180 and ask for an ad taker.

TWO "WANT AD" OFFICES
264 Washington Street — 80 Summer Street

EDITORIAL PAGE OF THE **BOSTON AMERICAN** BOSTON JUNE 20, 1911

BOSTON AMERICAN

80 AND 82 SUMMER ST., BOSTON, JUNE 20, 1911

Reciprocity, and Certain Thought By-Products

You have heard of by-products. They are those side-issue products incidental to and growing out of any main proposition in production. Some gory-minded Armour or Cudahy or Morris slaughters in the name of beef a cow. Beef is the main proposition. Under the term by-product, however, he hands you a camel's-hair brush weeded from the cow's tail, or a tortoise shell comb carved from the cow's horn, or a bottle of glue melted from the cow's hoof.

Just as there are by-products in the beef producing business, so, too, there are by-products in the thought producing business. You set your thought machinery in motion over Reciprocity, for example, and at once a score or so of side-issue thoughts are ground forth as by-products. One of the latter refers imperatively to the farms.

Were the **AMERICAN** to give counsel to the young man of this country, its first and most emphatic advice would be to set up as a farmer. To the young man of the farm it would say "**STAY THERE!**" To the city young man, within a week's travel of a farm, it would say "**GO THERE!**" In poking about among what figures should shed a ray of light upon Reciprocity, and show what whys and wherefores favor its adoption, divers interesting, not to say instructive, discoveries are made. One and all they support that counsel of **BACK TO THE FARM!**

Those men get the most for their effort who labor in trades which present the least competition. And of all who, toiling with their hands, are found eating their bread in the sweat of their brow, the press and crowd of competition fall most lightly upon the farmer. He who would earn his living as a railroader or a carpenter or a hand—skilled or unskilled—in a factory, will find himself more bid against and competed with than is any farmer between the coast lines of the continent.

The reason?

While an ever increasing throng of men stand bidding for employment on a railroad or in a factory or as a carpenter—and, as incident to that bidding, lowering the wage paid by that factory or railroad or employer of carpenters—men by tens and hundreds and thousands are leaving the farms. The ranks of the food consumers are being increased. The ranks of the farmers, the food producers, are being decreased. The consequence? **THE FARMER GETS MORE FOR WHAT HE PRODUCES.** His income mounts; his wages, so to speak, go climbing.

The opposite is true of the carpenter, the railroader, the factory hand. He is lucky if, with the aid of his labor unions, he can hold his wages, his income, at present levels. At the same time the cost of his living is going up, and he pays more and still more for what he puts into his stomach. To be sure, the huge fraction of any recent increase in the price of living is the merest measure of the blood-sucking of certain trusts. A splendid splinter of it, however, goes to the farmers in advanced prices for wheat and corn and potatoes, born of diminished competition.

Consider New England. Take the twenty years from 1880 to 1900. In that narrow span of twenty years, 15,344 New England farms went out of existence. What fields of wheat had waved there, what corn had tasselled there, what worlds of potatoes had been nourished there, were blotted out. These farms? Cut into building lots to receive the swell of population in the towns; sold to gold-wallowing manufacturers, made Monte Cristos through "protection," to be turned into unproductive parks or playgrounds for weekenders and others among the lolling rich. In some instances, the farmer—lured to the city like a moth to a candle—had abandoned the farm. Its neglected acres lay untilled and fallow, waiting for some club or some purchasing Croesus to restore it to the wilderness in the name of a game preserve or a hunting lodge.

In those twenty years which witnessed the death of those 15.344 farms and during which 17,000 farmers—taking their families along—deserted New England agriculture, the over-all population of New England increased one million and a half. Seventeen thousand farmers wiped out; 5,000,000 acres of farm land wiped out; 1,500,000 increase in population from 1880 to 1910—that was the New England story! **ONE MILLION FIVE HUNDRED THOUSAND MORE MOUTHS TO FEED, SEVENTEEN THOUSAND FEWER FARMERS TO FEED THEM!**

Those 17,000 farmers? Most of them went into the towns—into the factories, to remember and regret too late their deserted meadows, perhaps. Those 1,500,000—most of them from Europe—added to the population went into the factories, too. During those twenty years, while 17,000 farmers, with their 5,000,000 acres, so far as agriculture was concerned, were disappearing, New England spent an even $1,000,000,000, and as a result 25.360 new factories pointed their sooty fingers toward the sky.

This shift from farm to factory still continues. The incomplete returns from four of the five New England States announce that during the last ten years—from 1900 to 1910—the farm average in those four States has decreased by 734,000 acres, and 1.602 farms have passed away. During those ten years, too, the count of population has clambered by roundly 1,000,000.

With variations, and to a less degree, the story of New England is being repeated, North and South, East and West, throughout the land. The farmer, comparatively, is growing less. There are more of him, numerically, than there were a year ago, or ten years ago, or twenty years ago. But not when compared with the railroader, the carpenter, the factory hand. Folk are leaving the farms to live in the towns.

The golden rule in money-making is to always go against the herd—against the stream. **BUY WHEN THE WORLD SELLS, SELL WHEN THE WORLD BUYS!** That is the law in Wall Street, as any stock shark will tell you. That same law fits profitably into every fence corner of existence. The time to become a farmer is when others, facing cityward, are turning their foolish backs on the plow.

Some folk in advance of this counsel would seem to have become awake to the situation. In 1900 the average value of the American farm was $15.69 an acre. The Census for 1910—now with the printer—will fix the average value of the American farm at $22 an acre. Farms are again coming into the market. The farm which was worth $3,000 in 1900 is worth $4,000 now. For forty years the tide has been setting toward the city. It has reached its flood and has turned again toward the farm. Hereafter the farm buyer will outnumber the farm seller.

Look Out for the Jinx

By HAL COFFMAN

Copyright, 1911, by the National News Association

Especially Where Your Favorite Girl Is Concerned

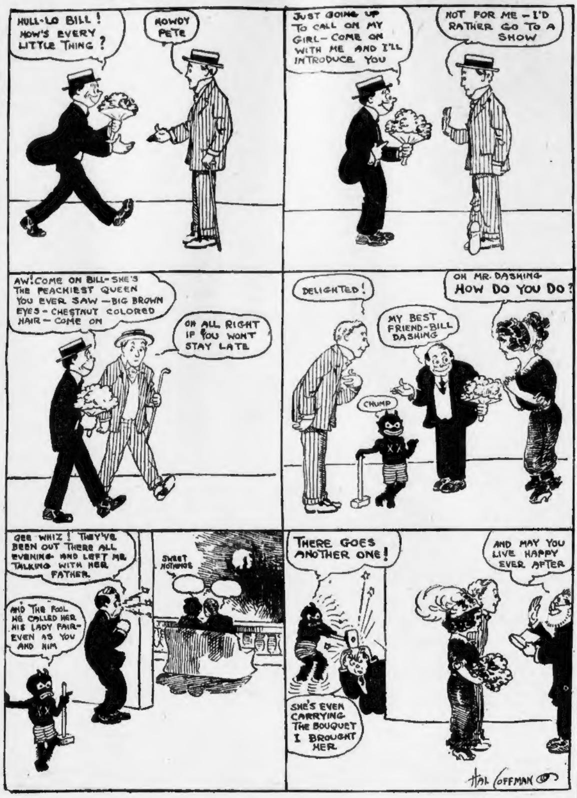
HULL-LO BILL! HOW'S EVERY LITTLE THING?
HOWDY PETE
JUST GOING UP TO CALL ON MY GIRL—COME ON WITH ME AND I'LL INTRODUCE YOU
NOT FOR ME—I'D RATHER GO TO A SHOW
AW! COME ON BILL—SHE'S THE PEACHIEST QUEEN YOU EVER SAW—BIG BROWN EYES—CHESTNUT COLORED HAIR—COME ON
OH ALL RIGHT IF YOU WON'T STAY LATE
DELIGHTED!
OH MR. DASHING HOW DO YOU DO?
MY BEST FRIEND—BILL DASHING
CHUMP
GEE WHIZ! THEY'VE BEEN OUT THERE ALL EVENING AND LEFT ME TALKING WITH HER FATHER.
AND THE FOOL HE CALLED HER HIS LADY FAIR—EVEN AS YOU AND HIM
SWEET NOTHINGS
THERE GOES ANOTHER ONE!
AND MAY YOU LIVE HAPPY EVER AFTER
SHE'S EVEN CARRYING THE BOUQUET I BROUGHT HER
HAL COFFMAN

"Joys" and "Glooms" have made the biggest hit of any comic pictures in years and years. Don't miss Tom Powers's funny "Joys" and "Glooms" in next Sunday's AMERICAN.

The Hall Room Boys

By H. A. MacGILL

Copyright, 1911, by the National News Association

It's Awful to Be Poor—Even in the Moving Pictures

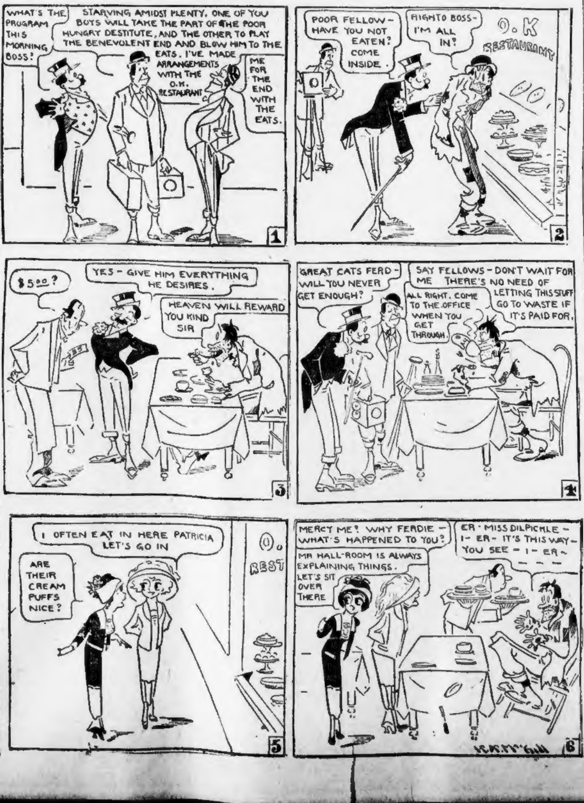
WHAT'S THE PROGRAM THIS MORNING BOSS?
STARVING AMIDST PLENTY. ONE OF YOU BOYS WILL TAKE THE PART OF THE POOR HUNGRY DESTITUTE, AND THE OTHER TO PLAY THE BENEVOLENT END AND BLOW HIM TO THE EATS. I'VE MADE ARRANGEMENTS WITH THE O.K. RESTAURANT
ME FOR THE END WITH THE EATS.
1
POOR FELLOW—HAVE YOU NOT EATEN? COME INSIDE.
RIGHTO BOSS—I'M ALL IN!
O.K RESTAURANT
2
$5.00?
YES—GIVE HIM EVERYTHING HE DESIRES.
HEAVEN WILL REWARD YOU KIND SIR
3
GREAT CATS FERD—WILL YOU NEVER GET ENOUGH?
SAY FELLOWS—DON'T WAIT FOR ME THERE'S NO NEED OF LETTING THIS STUFF GO TO WASTE IF IT'S PAID FOR.
ALL RIGHT. COME TO THE OFFICE WHEN YOU GET THROUGH.
4
I OFTEN EAT IN HERE PATRICIA LET'S GO IN
ARE THEIR CREAM PUFFS NICE?
O. REST
5
MERCY ME! WHY FERDIE—WHAT'S HAPPENED TO YOU?
ER—MISS DILPICKLE—I—ER—IT'S THIS WAY—YOU SEE—I—ER———
MR HALL-ROOM IS ALWAYS EXPLAINING THINGS. LET'S SIT OVER THERE
6

Help Innocent Wife and Baby for Whom Husband Turned Thief

The remarkable confession of Robert A. Saunders, written with graphic detail by himself and sent to the Sunday **AMERICAN**, in which he tells of the unhappy conditions that led him to commit a crime, presents a sociological problem which seriously confronts the public.

Saunders—if his amazing story is true, and nearly all of it has been verified—did everything that a man could to earn an honest living for his young wife. He worked all day Saturdays and on holidays to get money ahead to provide for the little baby that was expected. His wife went to the hospital and he lost his position.

He did not tell his wife that he had been thrown out of work, but said that he was going to look for a better position. He left his wife with her tiny baby at her breast and went forth—to **ROB**. Civilization had faded from the man in a moment when he looked upon his dear ones in want!

And like many another man he never thought of **DISCOVERY** and the **LAW**.

His wife suffers infinitely more now, even if provided with every comfort, than she would if he were free to come to her **AN INNOCENT MAN** with only a crust of bread.

Kind hearted people have already offered help to the young wife and mother. It is right that they should. Any help that may be offered through the **AMERICAN** will be sent to this unfortunate woman.

DR. PARKHURST'S ARTICLE

THE SOCIAL UNREST ALL OVER THE WORLD

© ROCKWOOD

Written for the Boston American

By Dr. C. H. Parkhurst

Copyright, 1911, by the National News Association

CAPITAL and labor are co-operant; competitively and jealously so, but, nevertheless, co-operant; and the paramount problem, partly economic and partly moral, is how such a division of the products of co-operation can be made as will avoid revolution and leave unshaken the existing foundations of government.

We are facing dire possibilities. Our peril is certainly greater than is sometimes realized. We have learned to believe so thoroughly in things as they are that it is difficult to conceive of their being replaced by something that is different.

We hear the rumbling of the thunder, but it is so distant that we have little expectation that it will rain where we are, although when we take time to listen we observe that the peals are becoming heavier and heavier.

Not only is the economic unrest on the increase in our own country, but the same is true in other countries, and local dissatisfaction existing elsewhere and everywhere.

The universality of it is to be recognized as a guarantee of its reasonableness. Some who approach the situation are solacing themselves by the reflection that things in times past have always worked themselves out and that they can therefore be depended upon to do the same thing now.

It is true that they have always worked themselves out, but in many cases most disastrously. The track of history is paved with institutions and governments that were built upon firm foundations, but they were shattered by the development of events.

The Folly of Leaving It All To a Special Providence.

The doctrine that we are under the care of some special Divine Providence who will see us through in spite of everything has not much to be said in its favor, either logically or religiously.

Others with an even more careless and wretched abandonment are saying, "After us the deluge," reconciled to have the country and its institutions go to the dogs if only disaster can be deferred till the next generation. Which leads one to say that the finest type of patriotism is that which has a heart for the country's future quite as much as for its present, and which aims so to safeguard and strengthen its institutions as to secure their stability.

In the present crisis, therefore, the most pertinent question that can be asked is, What is there being done that will tend to allay existing discontent by removing the GROUNDS of discontent?

It certainly is not going to be accomplished by any process of charitable benefaction. Charity foments disquiet, not allays it, for such conferment is the making over to a poor man what he feels already belongs to him by right. It humiliates, and what humiliates maddens. Hence the frequent cry: "Don't give me money, give me work."

No permanent results in this respect are achieved by the endowment of eleemosynary institutions, such as infirmaries and hospitals. However much needed relief they may bring to sufferers they do not relieve the sore spot in the body politic, for the funds which compose the endowment are considered to be in part, at least, the rightful possession of the very persons upon whom it is bestowed under the aspect of charity.

And the bitterness so engendered is still further intensified by the fact that such benefactions are interpreted by the beneficiaries—and not always unjustly—as purchase money laid down on earthly ground in advance payment for benefits to be enjoyed in regions celestial.

Why Do Not the Immensely Wealthy Foresee the Storm?

It is strange that wealthy donors do not appreciate this. And it is furthermore strange that those who are possessed of the large fortunes which are the provoking cause of so much unrest and a constant menace to our peace and stability are not alert to devise means for averting the storm that assuredly impends, and that will sooner or later break over our heads unless the burden resting upon the shoulders of the less favored is very materially lightened and grounds given them for feeling that their rights are going to be fairly interpreted and justly conceded.

The selfishness of human nature is such, however, that very little can be expected from individual initiative, and it is to the general government that we shall have to look for corrective action. Something was done by Mr. Roosevelt's administration, and what he accomplished was gained in spite of capital, not by its aid.

Government can furthermore take action in the two following particulars, each of which will be in the nature of relief and exempt from any suspicion of charity.

The first is the immediate and substantial reduction, if not entire removal, of all imposts on articles essential to the life and well-being of the ultimate consumer.

The loss to the national revenues so resulting may do much good by revising upward the tariff on luxuries, or, better still, by the practice of a reasonable economy at Washington—a virtue of which national legislation seems utterly innocent.

The second is the adoption of the personal income tax, as called for by the proposed constitutional amendment.

As compared with the rich man the poor man has very few privileges, and it is a simple matter of justice that we should each of us put into the public treasury an amount proportioned to what we receive in the shape of the public's benefactions.

It is generally conceded that wealth does not carry its fair share of the public burden, and any disposition to oppose the personal income tax bill as bearing heavily on capital is a confession of willingness to shirk one of wealth's privileges and responsibilities.

The situation is a menacing one and requires to be faced, and the capitalists are the ones to face it; and because they have more money than the rest, it is upon them that the blow will fall more heavily if existing discontent is allowed to go on growing till it ripens into revolution.

Jesse Pomeroy's Autobiography

Because of the great interest aroused by the publication of Jesse Pomeroy's letters to his mother, the life of the prisoner, written by himself, one of the most remarkable autobiographies ever penned, will be printed in

Next Sunday's American